

MIDDLE TENNESSEE

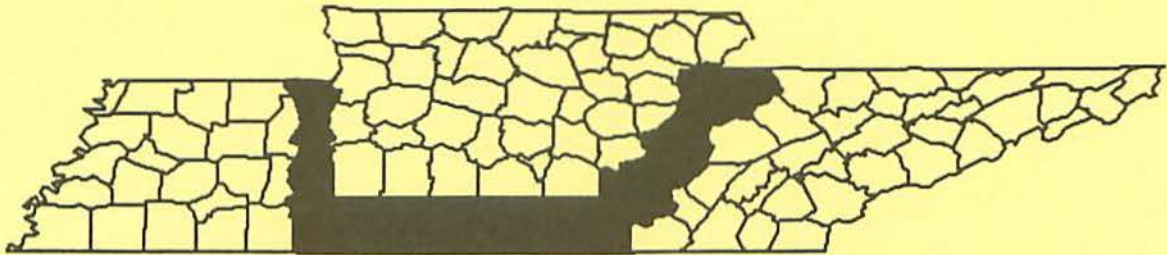

GENEALOGY

VOLUME VIII, NO. 1 SUMMER 1994

SEPTEMBER PROGRAM

Shelby County Records and
The Memphis Public Library Collection

Speaker: Dr. James Johnson, Manager, History Department

September 17, 1994 - 1:00 P.M.

Auditorium, Ben West Library
Eighth Avenue, North & Union Street, Nashville

published by

MIDDLE TENNESSEE GENEALOGICAL SOCIETY
P. O. BOX 190625/NASHVILLE, TN 37219-0625

**MIDDLE
TENNESSEE
COUNTIES**

Bedford
Cannon
Cheatham
Clay
Coffee
Davidson
DeKalb
Dickson
Fentress
Franklin
Giles
Grundy
Hickman
Houston
Humphreys
Jackson
Lawrence
Lewis
Lincoln
Macon
Marshall
Maury
Montgomery
Moore
Overton
Perry
Pickett
Putnam
Robertson
Rutherford
Smith
Stewart
Sumner
Trousdale
VanBuren
Warren
Wayne
White
Williamson
Wilson

POLICIES

GENERAL: Neither the Editor nor the Middle Tennessee Genealogical Society accepts responsibility for accuracy of material. All materials submitted become property of the Society.

SUBMITTING ARTICLES FOR PUBLICATION: Please do. We'd like to see Bible Records, Family Histories, County Records, Cemetery Records, "how-to" articles of general interest, historical anecdotes--any useful or interesting tidbits happened upon while researching that other members may never see. Material should be limited to a published length of 5 pages.

Please make sure hand writing is legible or the document is typed. If you are writing with a word processing program on your computer and can export to ASCII, a computer disk and hard copy is the easiest way for the editor to deal with material. If you happen to use WordPerfect 5.0 a simple disk copy or backup will work fine.

Please include documentation and, in the case of Bible records, written permission from the owner of the Bible. In addition to your name and address we'd appreciate your including your phone number. A final note--if you've got something you just can't quite, but can almost, pull together we'll be happy to work with you on a final edit.

ASK US: Specific research questions and problems will be discussed as space permits in the quarterly.

QUERIES: Will be included in order of receipt as space permits.

BOOK REVIEWS: Books or unique source material available for a fee should be sent directly to Mrs. Shirley Wilson, Book Review Editor, 106 Leeward Point, Hendersonville, TN 37075. All materials become property of the book review editor to be distributed as appropriate.

Editor: Barbara Sistler

Associate Editor: Irene Griffey

Editorial Staff: Gale Bamman, Bobby Ezell, William D. Jackson, Jean Herndon, Dorothy Scott Johnson, Dorothy Potter, Betsy Ragsdale, Mary Sue Smith, George Watson, Shirley Wilson

OFFICERS

1994 - 1995

President	Byron Sistler
Vice President	Mary Glenn Hearne
Recording Secretary	Danya Downey
Corresponding Secretary	Millie Abner
Treasurer	Donna Powell
Directors	Anne Bond
.....	Mary Sue Smith
.....	Nida Wheeler
.....	Bobby Ezell

Volume 8, Number 1 -- Summer 1994

TABLE OF CONTENTS

Editor's Thoughts	2
President's Page, Byron Sistler	3
Who is this Man? submitted by Barbara Cantrell	4
Certification of Genealogists by Gale Bamman, C. G.	5
Searching for Dickson County Ancestors by Florence H. Langford	9
Revolutionary War Claim of Elias Lunsford submitted by Mary Sue Smith	11
Patton Bibles submitted by Virginia Gooch Watson	12
Jordan Family Bible submitted by Virginia Gooch Watson	13
Andrew Henderson, Estate Matters submitted by Mary Sue Smith	14
Colored Marriages Franklin County, Tennessee 1870-18?? submitted by Jeanne Ridgway Bigger	15
Computer Interest Group Newsletter by William D. Jackson	21
Tennessee Connections submitted by Dorothy Williams Potter	23
Book Reviews by Shirley Wilson	24
1880 Macon County Head of Household Index, Sistlers	26
Selected Cemeteries in Wilson County by Thomas E. Partlow	34
Abstracts of Mero District Minutes by Dorothy Johnson	38
Tennessee Supreme Court Records contributed by Betsy Ragsdale and Gale Bamman	42
Queries	46

Editor's Thoughts

It's wonderful to have enough material on hand to juggle which is the only way an issue gets together. We can never use everything we want, or plan to, in a particular quarterly. Our apologies to the members who have written to "ask us." Look for your answers in the fall. We'll give them the first room and hang a *do not disturb* sign on the doorknob.

In this issue you will find an article on Certification of Genealogists. We've wanted to run something on this subject for some time but couldn't find anyone who wanted to write it. Then comes a press release from Gale Bamman that covered the topic from the point of view of those wishing to be certified. She added material to answer some basic questions of ours. I felt readers would be interested in just what all those initials after names mean. We need to point out a few things on this subject.

Gale answers our first question very nicely—just what exactly do all those initials after names mean?

Next, if I'm hiring someone to help with research do I need to use a certified genealogist and how would I find one? Do I need to use someone certified or accredited?

There are a lot of excellent professional genealogists out there who are not certified or accredited. Either they're older and figure it's a little late to bother or they hate the idea of extra paperwork or detest formality or all of the above. I'm married to an all of the above. There are also a lot of so-so and incompetent people trying their best. Many societies and libraries maintain a list of local researchers. If complaints (documented as justified) are received, a researcher would usually be dropped from the list. Your best bet is to work from a referral, with or without initials after the name. Our next choice would be to hire someone with those initials. The requirements for certification are stringent enough that anyone not competent *should* be weeded out.

How do I find an accredited* professional?

The Board for Certification of Genealogists will provide a list, arranged by state, for \$3.50. Write to: BCG, PO Box 5816, Falmouth, VA 22403-5816. Queries or comments regarding the certification status of any individual using the BCG initials or seal are welcomed. The above list is mailed free to libraries that supply a legal-size envelope with postage to cover two-ounce, first-class mail.

Further information about accreditation by the Association of Professional Genealogists is available from: Dee Richards, Family History Library, 35 North West Temple, Salt Lake City, Utah 84150.

And, last, if you're interested in the possibility of certification for yourself, Gale's article will give you enough information to decide if you want to pursue it.

*To Gale accredited means one thing; we are using it to mean *to certify as meeting certain standards*. bjs

PRESIDENT'S PAGE

Note our September speaker—Jim Johnson of the Memphis Public Library. Be sure to attend, if you can, as he is not only quite knowledgeable but an interesting lecturer as well. Jim has done wonders developing the History and Genealogy department of the library, and now has a census microfilm collection of grand proportions, along with numerous other acquisitions.

Preparations are underway for our annual Seminar November 19, 1994. Our speaker, Mrs. Elizabeth Shown Mills of Tuscaloosa, Alabama, is perhaps the leading genealogical lecturer in the United States. Traditionally she draws large crowds, so we have arranged use of more commodious accommodations than heretofore. Our Recording Secretary, Danya Downey, has secured for us use of the 500 seat Montgomery Bell Academy auditorium. Thus we are literally entering the high rent district. MBA is noted as one of the most prestigious private schools in the area.

Those who have attended recent MTGS Seminars will be pleased to know we can use the same caterer, who has provided us with such good luncheons at Nida Wheeler's church. And in spite of the change of quarters and the fine reputation of the speaker, your Board has found it possible to maintain the same registration fees as last year—\$25 for members and \$28 for nonmembers.

As has been announced previously, the National Genealogical Society plans to have its 1996 "Conference in the States" in Nashville, a time coinciding with Tennessee's 200th anniversary of statehood. Preliminary arrangements have been made, including the reserving of the Nashville Convention Center downtown.

Those of us who were in Houston for the recent NGS conference got something of a preview of what will be expected of our Society when this congregation is in Nashville. One hundred or more volunteers will be needed, including people for public relations, room monitors, rovers checking for problems, and people to handle registration and information booth(s). It is not too early to start lining up these volunteers.

In this connection I am pleased to observe I should be off the board by 1996, and certainly will no longer hold my present position.

A packet of information recently arrived from the White County Genealogical and Historical Society announcing their sponsorship of a "Middle Tennessee Genealogy Fair" in Sparta, TN on October 22, 1994. The material we received did not mention an entrance fee, but we suspect there is none; societies, and we suppose exhibitors in general, can have booths at no charge. For more information contact the White County Gen/Hist Society, PO Box 721, Sparta, TN 38583-0721.

Byron Sistler

WHO IS THIS MAN?

One more item from our January Show-and-Tell meeting. Barbara Cantrell brought this picture and would like to know who he is.

This picture was purchased at a church bazaar in the 1980's (Andrew Price Methodist Church). The photograph was found behind the flower painting, actual size 5" x 7". It has previously resided in a frame with an oval opening (see the faded outline).

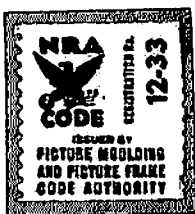
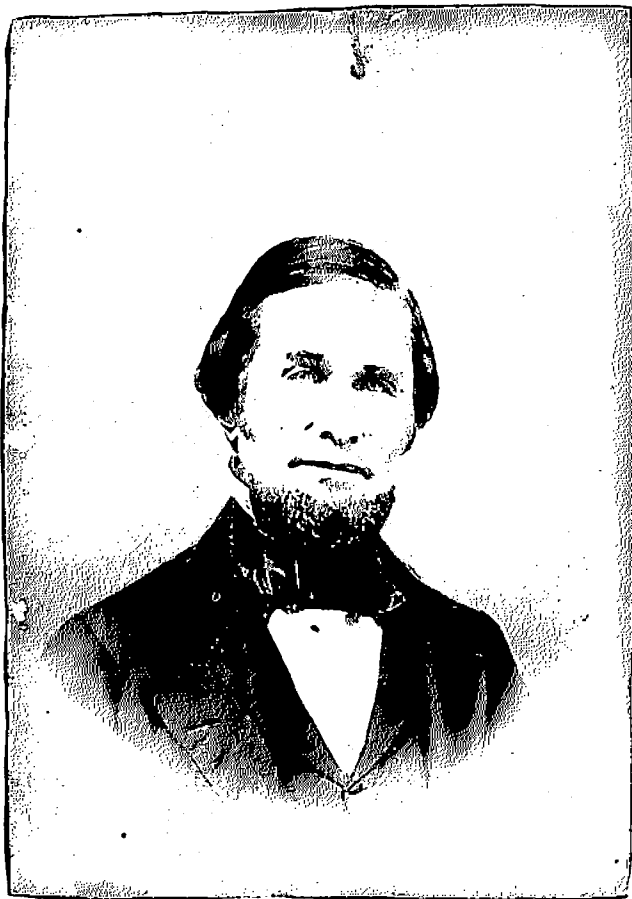

There is a stamp on the cardboard backing of the frame. This is the "Blue Eagle" of the National Industrial Recovery Act, an attempt in 1933 to prop up the economy. Among other things, codes fixed maximum hours and minimum wages. Its motto was "We do our part." This act was later declared unconstitutional.

In March of this year copies of this article were mailed to editors of genealogical periodicals and journals across the United States. I asked Gale to add, for our readers, explanations about the various categories of certification and brief comments on other credentials or honorific initials accorded to qualifying genealogists.

CERTIFICATION OF GENEALOGISTS:*

An Open Letter** by

Gale Williams Bamman, Certified Genealogist
Post Office Box 70161, Nashville, TN 37207

Most genealogists would agree that verification of facts is important; however, standards of proof have changed radically. In the simpler days of the '30s and '40s a professional genealogist authenticated his or her client report by including a signed statement worded something like this: "I certify the within to be accurate." Who nowadays would be willing to accept the contents of a report bearing only that kind of "verification?" Probably not even a beginning researcher! With technological advances and the increasingly educated awareness of the genealogical community, today's sophisticated clients want and expect to see *documented proof* backing up a report's findings. Furthermore, those clients are more selective when they hire researchers to locate that proof. They look for experienced and capable professionals, of course; but also, more and more, they want professionals who are certified as well.

CERTIFICATION

Certification status is granted by the Board for Certification of Genealogists, a non-profit organization created in 1964 and dedicated to promoting the highest standards of competence and ethics in the genealogical field. The various categories for which certification is offered are:¹

C.G.—Certified Genealogist. One who is proficient in all types of genealogical research and analysis, capably resolves pedigree problems, and is experienced in the compilation of well-crafted family histories.

C.G.R.S.—Certified Genealogical Record Specialist. One who searches both original and published records, understands all genealogical resources relating to his or her specialty, and provides detailed information concerning the contents of the records examined. A C.G.R.S. is not certified to construct a pedigree or prepare a family history.

C.A.L.S.—Certified American Lineage Specialist. One who reconstructs single-line descents and prepares hereditary-society applications--drawing upon a sound knowledge of resources and a skilled appraisal of the acceptability of both original documents and printed material. *American* in this sense is not limited to the United States.

C.A.I.L.S.—Certified American Indian Lineage Specialist. One who conducts research to determine descent from a historical Indian tribe indigenous to North America, being well versed in the pertinent material and applicable standards within this specialty.

C.G.L.—Certified Genealogical Lecturer. One who gives public addresses, of an educational nature, on specific genea-

logical topics or on related subjects pertinent to the tracing of family relationships. The C.G.L. must also pass the requirements for C.G.R.S.

C.G.I.—Certified Genealogical Instructor. One who plans and conducts a full course of genealogical instruction, covering all aspects of methodology and resources. The C.G.I. must also pass requirements for C.G.

Intern—One who, although not meeting all requirements for certification, has shown genuine genealogical talent and evidence of hard work developing genealogical skills. Interns are encouraged to undertake client research which is reported annually to the appointed advisor for evaluation.

REWARDS OF CERTIFICATION

Approval and acceptance of your application for certification announces to your peers that you have met certain requirements and standards and that you are recognized as a capable and knowledgeable researcher. Your certification commands recognition also from those with whom you have contact in your workaday world--librarians, clerks, historians, and other genealogists.

If you are a professional researcher, benefits accrue for your client, as well. The BCG offers an arbitration service to handle misunderstandings that may arise between client and researcher. This feature protects both parties and is non-partisan. Clients who understand what certification in this field entails know that as a certified researcher you will be working at a high level of expertise, that you will render quality research, and that you will abide by a code of ethics. The results are exemplified in a statement made by one of my

recent clients: "I'm so pleased with your work I'm going to use only certified persons from now on."

Genealogical research is as valid a field of study as historical research; and, in my opinion, it's now more viable in the public eye. This is due in large measure to the upgrading of research standards encouraged by the BCG. As more and more professionals attain certification, the field gains respect from professionals in other arenas. As an example, geneticists and physicians are increasingly calling on genealogists to supply background health data on their patients' ancestors or on subjects in their clinical research projects.

HOW TO BE CERTIFIED:

As a volunteer at the Board for Certification of Genealogists booth during recent national genealogical conferences, I've repeatedly been asked three questions: "Do you need a certain number of years of research experience, professional or otherwise, before you can apply for certification? Must you have published books and articles in the field? Are you required to attend genealogical conferences, seminars, institutes, and workshops?" The answer to all of these is *no*. However, these arenas do provide learning opportunities that can help you increase your knowledge and upgrade your skills and abilities. The expertise you gain as a result of your participation will be reflected in your application.

What *are* the criteria used by the BCG to gauge an applicant's competence? They are the quality of your work and the evidence you submit to demonstrate your knowledge about the records and repositories within your area of specialization. These are the benchmarks by which your application is judged. The submission requirements and standards expected of those who seek the rank of a *Certified Genealogical Record Specialist* are as follow:

SUBMISSION REQUIREMENTS:²

General Requirements:

As an applicant for certification, you will be required to provide examples of your work to illustrate your knowledge of bibliography, resources, and research methodology. These examples should reveal your proficiency in identifying documentary evidence and your ability to evaluate research results in the context of a specific problem. You will also be expected to demonstrate knowledge in your area of research and general skills of communication and professionalism.

As in most testing processes in the business world, you will be asked to:

- describe your general educational background;

- list genealogical instructional courses completed, conferences and/or workshops attended, dates of attendance, and any certificates received or degrees earned;

- enumerate your genealogy-related activities (such as society memberships, offices held, and volunteer activities);

- outline briefly your research experience and any specialized training you think has benefited you in this field.

You will also be asked to:

- explain why you seek certification and whether you intend to accept genealogical commissions;

- discuss your accessibility to the records of your geographical specialty;

- transcribe, abstract, and comment upon the genealogical value of two documents provided by the Board; and comment as to their genealogical value and your research plans based on the clues they contain;

- choose two books, articles, finding aids, or other examples of secondary material and discuss their merits and shortcomings;

- sign the Genealogist's Code of Ethics, signifying your willingness to abide by its tenets;

- complete the other requirements in the category for which you are applying and which are discussed in the *Applications Guide*.

As an applicant for *Certified Genealogical Record Specialist (CGRS)*, you will be asked to:

- submit copies of three research reports that demonstrate your ability to find records efficiently and interpret them correctly; such reports should span a variety of published and unpublished sources relating to the geographical area(s) in which you seek certification; they need not be client reports, if you do not plan to seek clients;

- discuss two types of resources you frequently examine (censuses, deeds, vital records, etc.), detailing the genealogical functions of each, the information revealed and the accuracy and deficiencies of those sources—giving examples of each.

- choose two primary-source documents and prepare both abstracts and transcripts.

THE JUDGING PROCESS:

When you submit the requested material, your presentation will be forwarded to three judges chosen from a rotating panel of national-level experts. Each will appraise your application without knowledge of the evaluation made by the others. Each will prepare for you an analysis of your personal strengths and weaknesses, as well as the caliber of your experience in the field. Their evaluations and comments

(anonymously written), along with your application packet, will be returned to you within a time frame of about three months. Upon acceptance, you will join a select group of professionals that publicly makes a commitment to the maintenance of quality and public confidence in the field of genealogy. You will have made an important step in your professional growth--a step that will reap benefits for years to come.

SUPPLEMENTARY STUDY LIST:

Books that detail proper citation formats:

Cite Your Sources: A Manual for Documenting Family Histories and Genealogical Records, by Richard S. Lackey (1980; reprinted, Jackson: University Press of Mississippi, 1986);
The Chicago Manual of Style, 14th ed. (Chicago: University of Chicago Press, 1993).

Major periodicals that use the two more commonly accepted formats for compiling a genealogy (a requirement in the category of *Certified Genealogist*):

National Genealogical Society Quarterly
New York Genealogical and Biographical Record
The American Genealogist
The New England Historical and Genealogical Register

Instructional tapes on the appearance and organization of client reports:

"The Report to the Client," by Elizabeth Shown Mills, CG, CGL, FASG. Available on cassette from Repeat Performance, 2911 Crabapple Lane, Hobart, Indiana 46342.

"From Jumbled Notes to a Shipshape Product: The Research Report," by Suzanne McVetty, CG. Federation of Genealogical Societies' 1993 Conference, St. Louis, MO. Available on cassette from Repeat Performance, as St. Louis #F-69.

Sources on proper abstracting and transcribing methods:

The Researcher's Guide to American Genealogy, by Val Greenwood. 2nd Edition. (Baltimore: Genealogical Publishing Co., Inc., 1990).

Professional Genealogy: A Manual for Researchers, Writers, Editors, Lecturers, and Librarians, edited by Elizabeth Shown Mills, CG, CGL, FASG, with chapters by twenty-five major genealogists; to be published in 1994 by the Board for Certification of Genealogists and the Association of Professional Genealogists.

OTHER CREDENTIALS USED WITHIN AMERICAN GENEALOGY

Note: Aside from the Board for Certification of Genealogists, which was established as a nonprofit agency in 1964, there are several other agencies, societies, and organizations that accord widely respected credentials or honorific initials to genealogists. The following cross-agency list of those nationally and internationally recognized also includes the BCG categories:³

A.G.—Accredited Genealogist. One who has passed the rigorous tests administered by the Family History Library (FHL) of Salt Lake City.

C.A.I.L.S.—Certified American Indian Lineage Specialist. One who has passed the rigorous tests administered in this specialty by BCG since 1976.

C.A.L.S.—Certified American Lineage Specialist. One who has passed the rigorous tests administered in this specialty by BCG since 1969.

C.G.—Certified Genealogist. One who has passed the rigorous tests administered in this specialty by BCG since 1969.

C.G.I.—Certified Genealogical Instructor. One who has passed the rigorous tests administered in this specialty by BCG since 1983.

C.G.R.S.—Certified Genealogical Record Specialist. One who has passed the rigorous tests administered in this specialty by BCG since 1964.

DIP. F.H.S.—Diploma—Family History Studies. Awarded by the Society of Australian Genealogists to those who take its course of study and subsequently pass its rigorous exams.

F.A.S.G.—Fellow of the American Society of Genealogists. Fellowship in ASG, an honor society established in 1940, is limited to fifty living inductees elected on the basis of their genealogical scholarship -- as evidenced by the quality and extent of their publications. An F.A.S.G. is tapped without prior knowledge of his or her consideration as a candidate for the honor.

F.I.G.R.S.—Fellow of the Irish Genealogical Research Society (Ireland). An honor accorded in recognition of outstanding service to the society and/or contributions to Irish genealogy.

F.S.G.—Fellow of the Society of Genealogists (London). An honor accorded in recognition of outstanding service to the society and/or worthy contributions to British genealogy.

F.U.G.A.—Fellow of the Utah Genealogical Association (International). An honor accorded in recognition of outstanding service to the society and/or worthy contributions to genealogy at large.

NOTES AND REFERENCES:

* Brenda Burns Kellow, CG Intern, handled the distribution of this article, choosing 150 quarterlies and periodicals based on membership and/or location.

** Approved by the Board for Certification of Genealogists, P.O. Box 5816, Falmouth, VA 22403.

1. These category descriptions are quoted directly from the booklet, *Applications Guide*, available for \$3.50 from the Board for Certification of Genealogists, P.O. Box 5816, Falmouth, VA 22403.

2. Most details regarding requirements are quoted directly from the *Applications Guide*, which provides suggestions as to your application's expected content and offers helpful tips throughout.

3. Helen F. M. Leary, "Certification of Genealogists: A Consumer Report," *NGS Quarterly* 79 (March 1991): 5-18.

SEARCHING FOR DICKSON COUNTY ANCESTORS

by Florence H. Langford

Dickson County was formed in 1803 by an Act of the Tennessee General Assembly. A petition from citizens of Robertson and Montgomery counties were responsible for this act.¹ The county was named for William Dickson who was a young Nashville physician and statesman who was serving in Congress at the time. Dickson was born in Duplin County, North Carolina in 1770 and by 1795 he had established a practice in Nashville.² Although he never lived in Dickson County, many of his descendants did.

Before the white man came to the area, Indians had settled there. Among the tribes were the Cherokee, Chickasaw and a tribe known simply as "Moundbuilders", about whom little is known.³ The tribe did, however, leave evidence of its presence in Dickson and other counties in Middle and West Tennessee. They built large mounds which were used primarily for burial grounds, especially for the tribal chieftains. The capitol in Nashville, for example, is located on a mound said to have been built by these people.⁴ The various Indian tribes were also responsible for building trails which were used by the white man. The Natchez Trace being one example.

The Dickson County records, for the most part, still exist from the formation of the county. There are a few gaps and this will be covered in more detail when each record type is discussed. According to Goodspeed's History, in May 1830 there was a hurricane which destroyed the court house and jail, including many of the early records.⁵

Deeds (1804-present)

Dickson County is one of the fortunate counties in that all of their deed books are still in existence. Of interest to the beginning genealogist concerning the index to the Dickson County deed books: The index is double-columned on each page, unlike most county indexes.

Probate Records (1803-present)

It appears that the Dickson County probate records (at least in the bound volumes) are complete. As far as the

writer knows, "loose" records do not exist. (They were probably destroyed in the 1830 hurricane).

Marriages (1817-present)

Unfortunately, in most counties in Tennessee, there are few marriage records before 1838. However, there are a few for Dickson County dating back to 1817 and these (from 1817-1837) are in "loose" record form. The loose records from 1817-1856 have been arranged and indexed by Sherry Kilgore. In 1837, the Tennessee Legislature passed a law requiring all counties to record their marriages in bound volumes. However, in some instances even a few years may still be missing. From a personal experience, this writer knows that the marriages for November 1848-1857 are missing in the bound volumes but do exist in the loose records. It should be noted that the marriages from 1817-1870 have been indexed, both by grooms' and brides' names, by Byron Sistler & Associates and appear in a separate book for Dickson County as well as being incorporated in the Middle Tennessee publication of the State-wide marriages by the Sistler. Both of these books are available in the Tennessee State Library and Archives as well as being for sale by the Sistlers.

County Court Minutes (1804-present)

Unless some court minute books have been located without the writer's knowledge, the following years are missing for Dickson County:

Feb. 1807	-	Dec. 1811
Feb. 1815	-	Feb. 1816
Apr. 1822	-	Sept 1823
Aug. 1828	-	June 1830
Jan. 1853	-	Apr. 1861

The early county courts only met every quarter. Therefore some of the missing months cited above may have been recorded in the next quarter's business.

Circuit Court Minutes (1810-present)

Book 1 of the Dickson County Circuit Court Minutes begins in 1810. The earlier minutes were probably recorded in the county court (1803-1809). They could have been recorded in Montgomery County but, unfortunately, the Montgomery Circuit court books before 1896 no longer exist.

Tax Lists (1831-present)

The bound volumes of the tax books from 1837-1846 are missing but there are loose tax lists on file in the Tennessee State Library and Archives for the years 1839 and 1841. The list for 1841 is described as being a census of white male inhabitants. Other early years that appear to be missing are 1872, 1879 and 1884.

Chancery Court Minutes (1836-present)

According to Goodspeed, the Chancery Court Minutes for Dickson County before 1836 were recorded in Montgomery County. However, the books in Montgomery County do not exist before 1840.

Note: Just as a reminder in dealing with court minutes, one should always check all courts, county, circuit and chancery of the county as well as court records of the surrounding counties. Also bear in mind that each county had its own way of conducting business and what you may find in one court in a given county may differ in the next.

Cemetery Records

Two volumes of cemetery records for Dickson County have been published by Jill Knight Garrett and these are available at the Tennessee State Library and Archives.

Other Publications

A History of Dickson County by Robert Ewing Corlew
Dickson County Handbook by Jill Knight Garrett
Dickson County Marriages (1857-1870) by Byron Sistler and Associates

References

¹*Goodspeed's History of Tennessee*, p.926

²*A History of Dickson County Tennessee*, Robert Ewing Corlew, p.19

³*Ibid.*, p.11-12

⁴*Ibid.*, p.12

⁵*Goodspeed's History* p.925

The following article was taken from the *Hickman County News*, 14 February 1924, p.1.

HICKMAN COUNTY NEWS 43 YEARS AGO

A few weeks since one of the oldest persons that ever lived in our county, died - Gander Phillips, colored - aged about 113 years. He was brought to this county as a slave, by William Phillips - grandfather of Mr. J. H. Phillips of our town from the late war, Grandson attended an auction sale of the effects of Millington Easley, deceased, and there bid on and purchased his wife, who was then very old, for five dollar. His wife died about three years ago, at the age of about 105 years.

(News dated February 14, 1881)

REVOLUTIONARY WAR CLAIM OF ELIAS LUNSFORD

State of Tennessee } - Declaration
 Stewart County }

I, Elias Lunsford make oath that I am a resident of the County of Stewart and State of Tennessee and am a native born citizen of the United States; that I was born 1st day of May 1713, being now 117 years of age.

I first enlisted in the Old Continental Army in the State of Virginia, being at the time a resident of Northumberland Cty, VA, in a company commanded by one Thomas Gaskin & upon him being soon after promoted to the command of Col., I belonged to his regiment, it being the 5th Reg. of the Continental line. But at what particular time I enlisted I cannot now recollect but know it was early in the Revolutionary War and for the term of 3 years; Having served for the whole of that time, I then enlisted for 3 years again and at the expiration of that time I enlisted for 6 months and had the honor of being at the Seige of York. I was then discharged from Service in the State of VA; and do not believe that my name is on the roll of any State except that of VA. I hereby relinquish my claim whatsoever to a pension except the present and the reason why I have not made application sooner is that heretofore I did not need it and disdained so long as I had property or was able to work for a support, to call upon a generous govt. for aid. But old age and poverty combined have produced the necessity of presenting my claim upon this county of govt. I solemnly swear I was a resident of the U.S. on the 18th of March 1818 and that I have not since that time by gift, sale or in any manner disposed of my property or any part thereof to diminish it so to bring it within the provisions of the Act of Congress passed on the 18th of March 1818, and that I have not nor has any person in trust for me contracts or debts due me, nor have I any income whereby I may obtain a living - My situation is extremely dependant, being old, weak and feeble, struggling in the want of poverty. I have no schedule to give of property nor of sales or gifts of any ... contract. My subsistence in future, as it has been for a long time past, to be drawn from my children who are themselves principally daughters who are single and extremely poor, so much so as to be scarcely able to support themselves.

Elias (X) Lundsford

[his mark]

Sworn to and declared on this 24th day of March 1830 before the Honble Parry W. Humphreys, Judge of the 5th Judicial District in open Court; it being a Court of Record and in the Town of Dover, Stewart County.

I, John H. Clements, Clerk of the Circuit Court of Stewart County, TN, do certify that it appears to the satisfaction of the Court that the said Elias Lundsford did serve in the Revolutionary War as stated in the preceding declaration against the common enemy for the Term of 3 years under one engagement, 3 years under another and 6 months under a third ... a claim on the continental establishment according to his own oath. I also certify that the foregoing oath is truly copied from the record of the said Court. In testimony whereof I have hereunder affixed my hand and Seal this day and date above declared ... & conveyed to the Secretary of War. P. W. Humphreys

Thursday morning, March 25th, 1830

{Microfilm Roll #1, Stewart County, TN - Vol 1, Circuit Court Clerks Office Minute Books (no page #'s)}
 copied by Mary Sue Smith

Both Patton Bibles in the possession of William Reid Patton, Winchester, TN. The Patton - Jordan families were in Wilson County, TN. Submitted by Virginia Gooch Watson

PATTON BIBLES

Family Register: Miss Anna Mae Jordan and Mr. John Ernest Patton were united in Holy Matrimony on the church yard day of Sept 17. in the year of our Lord 1911 at Mance in front of buggy at Mt. Olivet by Bro. Branard.

Births: Lucy R. Jordan born Feb. 14 - 1854 (nee Lucy Randolph Gooch).
William M. Jordan born Jan 12 - 1881 (William Michael Jordan Jr., called Willy).

Deaths: Lucy R. Jordan passes away Oct 10 - 1939.
William M. Jordan passed away May 26 - 1895.
John Ernest Patton passed away Jan 9 1958 at McFarland Hospital at 1:15.
Mrs. Robert Patton passed away Sept. 1959.

Second Patton Bible. The title page reads "Red Letter Art Edition. The Self-Pronouncing New Testament of Our Lord and Saviour Jesus Christ translated out of the original Greek: and with the former translations diligently compared and revised with the words of Christ printed in Red. --preamble to the edition of 1611, commonly known as the authorized or King James Version." nd.

FAMILY REGISTER:

GRANDPARENTS:

Grandfather (Father's side): Robert Patton.
Date of birth: 76

Grandmother (Father's side): Surd Patton.
Date of birth: 75

Grandfather (Mother's side): William Jordan
Date of birth: Jan 12. 1881
Date of death: May 21. 1895
Grandmother (Mother's side): Lucy R. Jordan
Date of birth: Feb 14. 1854
Date of death: Oct 10. 1939
Parents Married Sept 17 - 1911 at Watertown, TN.
Husband: John Ernest Patton
Date of birth: Apr 21 1891
Place of birth: Watertown, Wilson Co., Tenn.
Date of Death: Jan. 9 1958 McFarland Hospital
Where buried: Jones Hill Cemetery, Watertown, TN.

Wife: Anna Mae Jordan
Date of birth: July 14 1890
Place of birth: Barfield, Rutherford Co., TN.
Date of death: not filled in
Where buried: not filled in

(Note: Anna Mae Jordan Patton died May 1, 1986 in nursing home in Shelbyville, TN., buried beside husband and in Jones Hill Cemetery, Watertown, TN., at the Mt. Olivet Presbyterian Church).

CHILDREN'S REGISTER:

Sarah Lou Patton
Date of birth: Dec. 22 1912, Watertown, TN.
Married Ralph Eskew of Lebanon, TN.
Their children: Kenneth Eskew born Dec. 18; Marilyn Eskew born Oct. 6; Anthony (Tony) youngest Bessie Mai Patton
Date of birth: July 12 1916, Watertown
Date Married: Sept. 14 1935 at Shop Springs
To Whom: Hugh Vaughn Griffin
Their children: 4 boys, 2 girls: James b. 1936; Hugh Vaughn Griffin, Jr. b. Jan. 20 1938; J. Wayne Griffin b. Aug. 30 1940; Glenda Gay Griffin b. Oct 12. 1942, others not named.
Date of Death: not filled in but died by April 1989.

Lilly Elisabeth Patton
Date of birth: Oct 31, 1919, Watertown
Married: Ace Lee Hill
Their children: Michael Clark Hill b. 1939; Randal Lee Hill b. Feb. 20 1941
Date of Death: not filled in but died by April 1989

William Reid Patton
Date of birth: March 4, 1924, Watertown
Date Married: Apr 3. 1944
Where: California
To Whom: Jean Slatt. Home-Ohio
Their child: One daughter, Linda.

In the possession of William Reid Patton, Winchester, TN. The Jordan and Patton families were in Wilson and Rutherford Counties, TN.

JORDAN FAMILY BIBLE

submitted by Virginia Gooch Watson

Title page of Bible: *"The New Testament of Our Lord and Saviour Jesus Christ: Translated out of the Original Greek; and with the former translations diligently compared and revised. New York: American Bible Society, Instituted in the Year MDCCCXVI. 1871.*

Family Record. Births:

M. B. Jordan Was born the Year of our Lord
July the 18. 1819.
Hardine A. Jordan Was born in the Year of Our Lord
March 27. 1835.
Edward B. Jordan Was born in the Year of Our Lord
July the 20. 1848.
John L. Jordan Was born in the Year of Our Lord
June the 9, 1850.
Mary E. Jordan Was born the Year of Our Lord
Oct the 27 1852.
William M. Jordan Was born the Year of Our Lord
Feb 28 1854.
Wallie Bulloch was eight yers old on March the 9 1846.
Thomas E. Jordan Was born the Year of Our Lord
Oct the 4 1857.
Neattie S. Jordan Was born the Year of Our Lord
Oct the 15 1860.
Richard E. Jordan Was born the Year of Our Lord
Oct the 9 1866.
Wm. M. Jordan was born the year of our Lord
Jan. the 12. 1881.
Lucy R. Jordan was born the year of our Lord,
Feb the 14 1854.
(note: She was nee Lucy Randolph Gooch)
Osker Edward Jordan was born in the Year of
Our Lord Feb the 11, 1888.
Medeus Randolph Jordan was born in the Year of
Our Lord March the 9th 1885.

Family Record. Births:

M. B. Jordan Was born the Year of Our Lord
June the 18. 1872.
Thomas H. Jordan was born the year of our
Lord June the 13 1874.
Lillian Lee Jordan was born January 16 1888.
Anna May Jordan was born July the 14. 1890.
Jack Elalander was born Feb 3. 1877.
Miss Alexander was born October 26. 1847.
L. R. Jordan was born in the year of our Lord Feb the
14 1854.
Sarah Lou Patton was born Dec 22 1912
Bessie May Patton was born July 12. 1916.

Lillie Elizabeth Patton was born Oct. 30, 1919.
William Reid Patton was born Mar 4. 1924.
Ernest Patton was born April 21, 1891.
Anna May Patton was born July 14. 1890.

Family Record Marriages:

M. B. Jordan was marr to H. A. Bumpass Jan the
8 1842.
E. B. Jordan was married to H. A. H. Posy Nov
the 1 1870.
W. M. Jordan was married to L. R. Gooch Nov the 28,
1877. (note: the names were William Michael Jordan
married to Lucy Randolph Gooch)
E. B. Jennings was married to Lillian Lee Jordan
May 27. 1906.
(note: name was Esrom Bertram Jannings)
Mr. D. W. Glenn was married to L. R. Jordan
January 18 1906. (note: Daniel W. Glenn
married Lucy Randolph [Gooch] Jordan widow
of William Michael Jordan)

Family Record. Deaths:

Jn. L. Jordan departed this life Sept the 4 1880.
Mary E. Jordan departed this life Feb 28 1853.
Thomas E. Jordan departed this life May the 2 1871.
Richard E. Jordan departed this life Oct 19, 1866.
Osker Edward Jordan departed this life July the 1st 1886.
M. B. Jordan departed this life Jan the 2 1892.
(Michael Branch Jordan)
W. M. Jordan departed this life May 24, 1895.
(William Michael Jordan)
W. M. Jordan departed this life January 24 1907.
Ernest Patton married Anna May Jordan Sept 17. 1911.

The following turned up when Sue Smith was continuing her work on Davidson County Deed Books. The Will of Andrew Henderson was abstracted in Vol. VII, p. 165.

ANDREW HENDERSON, ESTATE MATTERS

Davidson County, TN
Court Minutes Book 'N', pp 54-57.

ANDREW HENDERSON, dec'd
In the matter of the estate

This day came into Court Matthew Henderson, Executor of the last Will of Andrew Henderson, dec'd, and presented a release of David Henderson and Margaret Brown:

We, David Henderson of Number 77 Lothian Road, City of Edinburgh; Mrs Margaret Henderson Brown {widow of George Brown} residing at Waddingburn, Lasswade in the County of Edinburgh... 'Whereas our late brother, Andrew Henderson, formerly of Davidson County, TN, by his Will, dated 27 May 1870, appointed his brother, Matthew Henderson of Nashville, Davidson County, TN, his executor and whereas we have full trust and confidence in our Brother the said Matthew Henderson as Administrator...we require no Bond.' City of Edinburgh in the United Kingdom of Great Britain and Ireland. 19 August 1873

Abstracted by Mary Sue Smith

Andrew Henderson dec'd.
In the matter of the estate.

This day came into Court Matthew Henderson Executor of the last will and testament of Andrew Henderson dec'd and presented a release or agreement of David Henderson and Margaret Brown devisees of said estate and asked that the same be made a matter of record in the Court which is accordingly so ordered and is in the words and figures as follows to wit!

To all to whom these presents shall come:
We David Henderson of Number seventy seven Lothian Road in the City of Edinburgh in the United Kingdom of Great Britain and Ireland and Mrs Margaret Henderson or Brown.

Project Preservation Courthouse Annex, 118 South High Street Winchester, TN 37398

COLORED MARRIAGES FRANKLIN COUNTY, TENNESSEE 1870-18??, Box 1

Transcribed by Peggy Young Anderson

Proofing by Elizabeth Ruch Atkinson, Computer work by Peter Trenchi & Jeanne Ridgway Bigger

—1870, 1871—

McCutcheon, Joseph to Emaline Smith July 1, 1870
 Little, William to Catherine Murry -----1870
 Arledge, Thomas to Bettie Handley Jan. 6, 1871
 Arnett, Ishain to Emma Pennington April 19, 1871
 Bean, William to Martha Wiseman Aug. 31, 1871
 Corn, Joseph to Mary Ann Pryor May 13, 1871
 Darrell, George to Harriett McCampbell Dec. 21, 1871
 Dardis, Monroe to Julia Summers Oct. 5, 1871
 Garner, Luis to Merica Simpson Sept. 5, 1871
 Jones, Amos to Catharine Summers Aug. 4, 1871
 Jones, Robert to Susan Buntin Jan. 19, 1871
 Keith, Thomas to Bettie Hatchett Jan. 11, 1871
 Knuckles, Bob to Mollie French Dec. 28, 1871
 Lumpkin, Arthur to Mariah Williams Dec. 13, 1871
 Neal, Henry to Mary Williams Dec. 28, 1871
 Philips, Cary to Esther Borrough May 25, 1871
 Porter, Jacob to Samantha Johnson Dec. 30, 1871
 Rhodes, H. P. to Laura J. Singleton Nov. 15, 1871
 Staton, Arthur to Elizabeth Ann Baker July 31, 1871
 Tarrant, Arthur to Mary Shores Dec. 24, 1871
 Thomas, Caleb to Lizzie Muse Oct. 31, 1871
 Wagoner, Robert to Mahulda Buckner Aug. 4, 1871
 Wiseman, Lewis to Polly Brannon Oct. 13, 1871
 Wiseman, Sam to Rachael Motlow Dec. 21, 1871

—1872—

Abanathy, William to Ann Nelson July 13, 1872
 Arledge, Lewis to Lena Gray Feb. 21, 1872
 Baker, Henderson to Endy Denson Feb. 12, 1872
 Bishop, Robert to Dollie Sims Jan. 25, 1872
 Briant, Mc. to Jane Evans May 19, 1872
 Darwin, Jerry to Mandy Oakley Feb. 21, 1872
 Davis, Jefferson to Purlee Matthews Nov. 2, 1872
 Elliott, Henry to Julia Faris July 20, 1872
 Greer, William to Mollie Arnett June 20, 1872
 Lambright, Andrew to Mary Thomas May 23, 1872
 McDaniel, James to Charity Holt Jan. 20, 1872
 Perkins, Isaac to Eliza Scruggs Dec. 26, 1872
 Robertson, Eliga to Calla Buckhannan Feb. 9, 1872
 Russell, Washington to Martha Ann Buckner Dec. 27, 1872
 Strambler, Sam to Hattie Smart Dec. 18, 1872
 Simmons, George to Sarah Smith - Oct. 23, 1872

Stamper, James to Margaret Perkins June 29, 1872
 Staples, Stephen to Martha Keith Sept. 9, 1872
 Street, William to Winfred Mathews Oct. 25, 1872
 Trigg, Jones to Maryetta Stoval Jan. 11, 1872

—1873—

Bell, John to Virginia Oliver Dec. 4, 1873
 Bishop, Robert to Mahala Hunt Oct. 18, 1873
 Champion, Albert to Jennie Anderson Dec. 26, 1873
 Chinn, Green to Ginny Lipscomb Feb. 13, 1873
 Colyer, Henry to Mat Faris Sept. 27, 1873
 Duncan, LaFayette to Amanda Croquette Nov. 6, 1873
 Elliott, John to Annie Embrey Nov. 20, 1873
 Faris, Jo to Diner Moore Oct. 16, 1873
 Finch, John to Mat Foster Jan. 2, 1873
 Green, Richmend to Mary Steversen Feb. 28, 1873
 Hannah, Nathan to Sally Thompson Sept. 11, 1873
 Hawkins, Alexander to Sallie Howard Dec. 29, 1873
 Jeanes, George to Adaline Holder Sept. 27, 1873
 Johnson, Ben to Ellen Keith Sept. 20, 1873
 Larkin, Ben to Angeline Hamilton Nov. 5, 1873
 Lasiter, George to Lizzie Larkin May 1, 1873
 Long, Thomas to Rachael Sells Oct. 26, 1873
 Linsey, Joe to Bowling Burks Jan. 23, 1873
 Oliver, William to Julia Holland Mar. 16, 1873
 Orsburn, Sam to Mary Price May 24, 1873
 Ravin, Wiley to Amanda Simmons Nov. 17, 1873
 Scivily, Lewis to Sallie Jackson Dec. 3, 1873
 Smith, Luis to Jose Williams Mar. 21, 1873
 Tayler, Ferrell to Margaret Strambler Apr. 17, 1873
 Wells, John H. to Peggy Dardis July 3, 1873

—1874—

Anderson, George to Lucy Gillaspie Dec. 24, 1874
 Baker, Ned to Lucinda Green Jan. 7, 1874
 Baker, Richard to Lue Hill Oct. 1, 1874
 Baker, Willis to Mollie Foster Dec. 17, 1874
 Baugh, Daniel to Alice Coleman Aug. 26, 1874
 Brooks, David to Susan Lasiter Dec. 24, 1874
 Bryant, Robert to Berthiar Hardrick Aug. 3, 1874
 Campbell, John to Cordelia Bray Feb. 4, 1874
 Clay, Abe to Amanda McDaniel Dec. 29, 1874
 Cowan, Frank to Sarah Weever Aug. 16, 1874

Davis, Caleb to Annie Murrell Apr. 29, 1874
Dunlap, George W. to Ann M. West July 6, 1874
Elkins, Cleveland to Silvy Benner Dec. 18, 1874
Estil, John to Eliza Long June 27, 1874
Faris, Jackson to Katie Edens May 16, 1874
Faris, H. W. to Susan A. Moore Jan. 4, 1874
Finch, Barney to Mariah Anderson Sept. 4, 1874
Fulks, Richard to Ann Hines Aug. 8, 1874
Green, Ned to America Johnson Apr. 29, 1874
Gann, John to Polly Simmons Dec. 7, 1874
Hollis, Thomas to Laura Shook Mar. 5, 1874
Jones, Charles to Mollie Williams Aug. 29, 1874
Keith, Minor to Milly Johnson Aug. 12, 1874
Lane, Nelson to Bettie Clepper Dec. 31, 1874
Lasiter, Charles to Margaret Hendly Sept. 10, 1874
Lumlin, Virgil to Ceiley Lumlin Oct. 24, 1874
Matlock, Oby to Eliza Mann Aug. 27, 1874
Miller, Thomas to Jemima Keith Jan. 21, 1874
Pennington, F. P. to Sally Roberson Dec. 27, 1874
Simmons, Green to Adeline Trigg Nov. 15, 1874
Smith, Alexander to Susan Larkins Sept. 30, 1874
Stewart, Taylor to Josephene Jones Dec. 31, 1874
Taylor, Green to Sallie Mullikin Feb. 22, 1874
Townsend, Dock A. to Emma A. Singleton Dec. 23, 1874
Williams, Chester to Dora Lasater Sept. 3, 1874
Winlock, Lewis to Caroline Long April 13, 1874
Woods, Jim to Mary Hill August 7, 1874
Wright, Gipsen to July Ann Brown Nov. 20, 1874

—1875—

Agersen, Thomas to Frances Estill Dec. 23, 1875
Balis, Charles to Nancy Simons Apr. 20, 1875
Buckner, Washington to Mariah Bennett May 28, 1875
Cowan, Jerry to Emma Robertson Sept. 11, 1875
Douglass, George to Sally Stokes May 6, 1875
Finch, Paul to Edy Davis Jan. 17, 1875
Franklin, Ben to Nancy Lipscomb Dec. 23, 1875
Gray, Isaac to Taymer Green May 21, 1875
Gray, Stephen to Sally Baker Dec. 30, 1875
Larkin, Gyp to Celia Travis Jan. 14, 1875
Martin, William to Eliza Travis Jan. 15, 1875
Murrell, Pleasant to Abby Tarrant Sept. 9, 1875
Noris, Ezekiel to Amanda Farmer Nov. 27, 1875
Nuckles, Lewis to Mary Stamper Jan. 12, 1875
Penny, Augustus to Lucy Woods May 21, 1875
Roseborough, Henry to Elvira Ginnings Dec. 24, 1875
Reed, Ab to Rody Collins Oct. 21, 1875
Rutledge, Eli to Rachael Oliver Dec. 22, 1875
Stovall, Nelson to Cynthia Baker Dec. 18, 1875
Turner, Rufus to Harriett Hines Aug. 8, 1875
Weddington, Joe Jr. to Rutha Simmons Feb. 25, 1875
Weeks, George to Clara Wright Apr. 28, 1875

Weeks, Caleb to Jennie Green Dec. 9, 1875
Woods, Harry to Catharine Wilkerson Feb. 25, 1875

—1876—

Derrick, William to Minnie Moore Nov. 10, 1876
Gaines, William to Crissy Price Mar. 5, 1876
Green, Daniel to Jose Roberson Aug. 22, 1876
Embry, Claborn to Lou R. Muse Nov. 10, 1876
Hoge, Dan to Ann Miller Mar. 27, 1876
Holland, Rufus to Phena Brewer Mar. 16, 1876
Jones, Harry to Sallie Jones Feb. 25, 1876
Johnson, John to Annie Hunt Dec. 27, 1876
Mullins, Squire to Sophia Foster Aug. 27, 1876
Perkins, Henderson to Mary Champion May 7, 1876
Phillips, Cary to Sarah Brazelton Apr. 20, 1876
Simmons, Peter to Sallie Simmons Oct. 25, 1876
Simpson, Thomas to Mollie Johnson May 31, 1876
Stamps, William to Jane David Sept. 20, 1876
Trimble, John W. to Mary Hale Aug. 27, 1876

—1877—

Dardis, Tom to Lizzie Snell Dec., 13, 1877
Darcy, Nathan to Catherine Jones Dec. 26, 1877
Estill, John to Trussy Tayler Mar. 8, 1877
Fanning, Charles to Nez Turney Sept. 8, 1877
Gray, Walker to Laura Horton Feb. 20, 1877
Hampton, George to Eliza Long Dec. 23, 1877
Mosely, Dock to Ella Handly Mar. 6, 1877
Hunt, Henry to Huldy Cross Apr. 2, 1877
Hunt, Ike to Mary Johnson Jan. 8, 1877
Mix, Henderson to Emma Miller Dec. 27, 1877
Moon, Richard to Cresa Holland Nov. 8, 1877
Mathews, Frank to July Hines Nov. 24, 1877
Sharp, Thomas to Sallie Mann Jan. 10, 1877
Smith, Joe to Lizzie Collins Dec. 25, 1877
Sims, George to Jennie Simpson Oct. 7, 1877

—1878—

Acklin, Isaac to Mary Corn Feb. 28, 1878
Buckner, John S. to Fannie Sharp May 31, 1878
Buckner, John to Anna Hunt Aug. 2, 1878
Colyar, Jim to Fannie Walder Oct. 4, 1878
Dardis, Granville to Anna Mullikin Oct. 4, 1878
Davis, Hardy to Matt Handley Jan. 31, 1878
Fancy, Scott to Hannah Brown Sept. 26, 1878
Faris, Ruben to Rachael Davis Oct. 23, 1878
James, Frank to Lucy Lassiter Dec. 3, 1878
Masen, John to Judy Baker Feb. 14, 1878

Miller, Henry to Johanna Miller May 23, 1878
Perkins, Henry to Sally Johnson Dec. 27, 1878
Woods, Robert to Jane Garner Apr. 28, 1878

—1879—

Andercon, Henry to Manerva Kircheval Dec. 24, 1879
Clay, Abe to Amanda McDaniel Dec. 28, 1879
Larkin, Gabe (col.) to Ally Stovall (white) Apr. 18, 1879
Payne, William to Julie Farris Nov. 29, 1879
Sartin, Archy to Nancy England Dec. 28, 1879
Williams, Alex to Mollie Hines Aug. 23, 1879
Wiseman, Felix to Mary Simmons Sept. 18, 1879
Woods, Benjamin to Mattie Hatchet Mar. 14, 1879

—1880—

Bogle, Jefferson to Emma Cole Feb. 29, 1880
Childers, Albert to Lack Taylor Mar. 11, 1880
Cook, Thomas to Georgia Loyd Dec. 27, 1880
Estill, Joe to Manervia Estill Dec. 30, 1880
Finch, Jeff to Louisa Martin Jan. 16, 1880
Handly, George to Emma Mathis July 29, 1880
James, Ed to Julia Buckner July 1, 1880
Johnson, Robert to Millie Robertson Dec. 2, 1880
Lewis, Steve to Mariah Franklin Oct. 11, 1880
Miller, John to Belle Tarrant Dec. 18, 1880
Morris, Sam to Tenny Kennerly Jan. 4, 1880
Moseley, Rufus to Sallie Larkin Aug. 30, 1880
Moseley, William to Julia Farris Dec. 16, 1880
Parks, Benjamin to Judith Baker Feb. 17, 1880
Simmons, Counts to Laura Mercer Dec. 16, 1880
Snell, James to Hannah Mann Nov. 20, 1880
Stoval, Pleasant to Amanda Gray Jan. 1, 1880
Stovall, Tom to Ella Jones Jan. 14, 1880
Taylor, William to Hannah Mathews Dec. 30, 1880
Thurman, George to Hannah Anderson Sept. 8, 1880
Williams, Simon to Meriah Anderson Nov. 18, 1880

—1881—

Bishop, Isaac to Mariah Smith Dec. 17, 1880
Buchanan, Henry to Hannah Kelly Aug. 22, 1881
Campbell, Wesley to Nettie Simmons Dec. 29, 1881
Carson, David to Rachael Green Bradley Oct. 31, 1881
Champion, Wallace to Mattie Simmons Mar. 24, 1881
Coble, Wiley to Julia Simmoos Hunt Oct. 7, 1881
Derwin, Dick to Hannah Jones Mar. 28, 1881
Davis, Y. C. to Sarah Davis Weeks June 18, 1881
Estill, Harry to Polly Hunt July 4, 1881

Fulks, John to Lucy Green Oct. 31, 1881
Franklin, Wesley to Della Woods Mar. 17, 1881
Gray, Ike to Laura Robertson Feb. 17, 1881
Gray, Stephen to Indiana Denson Apr. 2, 1881
Green, Robert to Mattie Baker Aug. 4, 1881
Griffin, G. W. to Fanny Simmons Mar. 30, 1881
Hamer, James to Jane Thomas Sept. 9, 1881
Hill, B. H. to Amelia Hines Dec. 22, 1881
Hill, Ben to Mollie Moseley July 21, 1881
Horton, John to Frances Bridges Jan. 2, 1881
Hunt, Rice to Caroline Green Jan. 1, 1881
Jackson, Jourdan to Ella Starkett Mar. 3, 1881
Johnson, Luther to Sarah Moore June 2, 1881
Lee, Wilson to Jane Syler Brothers Aug. 21, 1881
Mathews, George to Della Dardis Dec. 29, 1881
Miller, Anderson to Sallie Potter Feb. 3, 1881
Murrell, Prince to Vinie Wiseman Oct. 12, 1881
Oliver, Doss to Josie Carter Dec. 28, 1881
Phillips, Wesley to Julia Kanedy July 1, 1881
Price, Frank to Bulah Handly Mar. 26, 1881
Rutledge, John to Melinda/Linda Holland/Hollins
Aug. 3, 1881
Sharp, George to Mary Darwin/Derwin Sept. 5, 1881
Taylor, Frank to Vinie Johnson June 20, 1881
Tumblin, Aaron to Laura Shook Hollis Dec. 8, 1881
Tumlin Henry to Amanda Haley Sept. 8, 1881
Williams, H. J. R. to Mollie Wicks Dec. 27, 1881
Williams, Adam to Mollie Johnson July 23, 1881
Wiseman, Henry to Laurana Farris June 16, 1881

—1882—

Bailey, Berry to Celia Tumlin April 29, 1882
Baker, Step to Frances Johnson Oct. 6, 1882
Barrett, George to Margaret Daley Aug. 17, 1882
Bone, Joel E. to Rebecca Stamps Jan. 19, 1882
Brazelton, Charlie to Polly Green Oct. 25, 1882
Buckner, George W. to Bettie Kenerley Aug. 13, 1892
Darwin, George to Clemmie Buckner July 20, 1882
Davis, Ralph to Jane Thurman Dec. 20, 1882
Farris, Wash to Ella Holt June 11, 1882
Green, Richard to Cynthia Joyner Giles Aug. 4, 1882
Hawkins/Haukins, Robert to Anjaline Price Aug. 20, 1882
Henderson, Mitchael to Annie Davidson Jan. 10, 1882
Kennerly, Thomas to Mollie Clay March 3, 1882
Kinion, Thomas to Annie Shofner June 27, 1882
Lipscomb, John to Betty Staples June 23, 1882
Long, Thomas to Amanda Austill Feb. 2, 1882
Meeks, John to Ada Rowan Oct. 2, 1882
Miller, Anderson to Amanda Polter Aug. 9, 1882
Miller, Solomon to Catherine Wilkerson Woods
Aug. 19, 1882
Morris, Jack to Emma Rich Nov. 23, 1882

Mosely, James to Mollie Stovall Dec. 20, 1882
 Mullins, Robert to Lucy Featherston Oct. 9, 1882
 Murrell, William E. to Sallie E. Carter Nov. 21, 1882
 Parks, Benjamin to Mary Wright Dec. 25, 1882
 Parks, Richard to Lou Taylor Feb. 8, 1882
 Perkins, Frank to Martha Colyar Aug. 7, 1882
 Perkins Cane(age 24) to Belle Crockett(age 81) Apr. 6, 1882
 Pryor, Gus to Lou Jones Sept. 7, 1882
 Roe, John to Ellen Kenley Feb. 16, 1882
 Rutledge, Henry to Lucy Horton Dec. 27, 1882
 Roundtree, Joseph to Fannie Whiteman Feb. 20, 1882
 Sharp, Granville to Eliza Evans May 10, 1882
 Simmons, William to Alice Petty June 4, 1882
 Sims, Benjamin to Rebecca Howard Apr. 19, 1882
 Sims, Taylor to Mollie Hines Jan. 7, 1882
 Smith, Edmond to Caroline Stewart Dec. 5, 1882
 Street, William to Jennie Decherd April 6, 1882
 Syler, Samuel to Julia Shores Dec. 26, 1882
 Tarrant, W. T. to Fannie Griffin Apr. 19, 1882
 Taylor, Joe to Margaret Grady July 19, 1882
 Turner, Jack to Martha Handley Turner Apr. 20, 1882
 Vaughn, Lewis to Susan Bright Dec. 27, 1882
 Williams, Charles W. to Quenie Woods Apr. 23, 1882
 Williams, Jerry to Sallie Sanders Jan. 12, 1882

—1883—

Bave, Simon to Sallie Hinchey Jan. 11, 1883
 Brooks, Samuel to Caldonia Blake/Black May 17, 1883
 Campbell, Wesley to Rebecka Lewis Dec 21, 1883
 Childers, Calvin to Lou Turner May 5, 1883
 Cunningham, Lee F. to Louisa Mathews Feb 27, 1883
 Custer, William to Dollly Gray Mar. 9, 1883
 Decherd, King to Coline Dosier Oct. 15, 1883
 Derwin, Dave to Mary Townsend Jan, 27, 1883
 Francis, Edward to Lizzie Shearn May 28, 1883
 Gray, Henry to Jennie Denson May 10, 1883
 Gray, Jefferson to Mary Woods Feb 28, 1883
 Gray, W. A. to Lizzie Pennington Mar. 1, 1883
 Guinn, George D. to Lucinda Hollins April 14, 1883
 Guinn, Ned to Louise Tate Nov 10, 1883 (not solomized)
 Hendon, Green to Ella Darwin Mar. 8, 1883
 Hill, Jasper to Mary Burnett Sept 8, 1883
 Hill, John to Rachael Taylor Nov 2, 1883
 Hill, Washington to Amanda Noah Feb. 25, 1883
 Hines, Giles to Bell Thomas (age 12) Mar 25, 1883
 Hodge, Rufus to Bell Williams Feb 1, 1883
 Hogan, George H. to Charlotte Williams Mar. 18, 1883
 Howard, Henry to Julia Hendon Feb 22, 1883
 Henshaw, Charles to Ara Vanzant Nov. 30, 1883
 Jeanes, Frank to Rachel Estill Dec. 27, 1883
 Jones, Andrew to Hannah Fancy Nov 30, 1883
 Jemes, Moses to Judy Jemes Mar 17, 1883
 Lewis, Albert to Ada Hampton Mar. 18, 1883

Lipscomb, Henry to Matt Jones May 23, 1883
 Oliver, Adison to Elizabeth Brooks Aug 3, 1883
 Rice, Abraham L. to Frances Miller Jan. 20, 1883
 Scott, William to Arminda Buckner Mar. 8, 1883
 Sharp, Ben to Seany Taylor Mar. 23, 1883
 Smith, Charley to Mahala Ann Baxter Dec. 16, 1883
 Staples, Peter to Jennie Edmondson Nov. 1, 1883
 Taylor, James to Margaret Mayhan Nov 28, 1883
 Taylor, John Wesley to Nancy Bailas Sept. 2, 1883
 Thaxson, Sam to Mary Huddleston Dec. 23, 1883
 Turner, Jackson to Elizabeth Mason Mar 27, 1883
 Whitaker, J. D. to Sallie Balley Dec. 27, 1883
 Winton, Crocket to Harriett Lee Jan 11, 1883
 Yerber, Albert to Sarah Kirk May 12, 1883 (not solomized)
 Yerber, Albert to Ellen Daniel Dec 24, 1883

—1884—

Arledge, Thomas to Elizabeth Mann July 3, 1884
 Buckner, George to Julia Howard July 13, 1884
 Buckner, Jessie to Mariah Shook May 26, 1884
 Colyar, John to Catherine Stiles Jan. 3, 1884
 Colyar, Jerry to Cora Estill March 13, 1884
 Davis, Jonus to Margaret Jones Jan. 26, 1884
 Faris, William to Hannah Staples Feb. __1884
 Gann, Robert to Louisa Fuller Nov. 9, 1884
 Garner, Joe to Ednie Naughton May 1, 1884
 Garrette, Wesley to Mollie Johnson August 30, 1884
 Gray, Henry to Anna Hill Sept. 4, 1884
 Gray, Hu to Abbie Gray Dec. 27, 1884
 Hamer, Fal to Julia Taylor Nov. 2, 1884
 Hill, Ben to Sopha England Jan. 26, 1884
 Harris, Cicero to Rose Daniel June 30, 1884
 Henderson, Henry to Rebecca Stovall Dec. 10, 1884
 Howard, Foster, Jr. to Mariah Jane Montedue July 13, 1884
 Huddleston, William to Rosa Hudd Oct. 11, 1884
 Hunter, Gabe to Dilcy Petton Mar. 26, 1884
 Jacobs, Elic to Adline Wooton April 5, 1884
 Jamison, Samuel H. to Mary C. Bone June 2, 1884
 Jordon, James to Hannah Hinch Jan. 31, 1884
 McCallum, Dick to Mollie Ward Jan. 24, 1884
 McElroy, Lewis to Caroline Woods Jan., 7, 1884
 McIlheren, Anthony to Emma Simmons Nov. 29, 1884
 Mann, Randall to Mary Mann Jan. 3, 1884
 Moppin, R. H. to Annie Stout Jan. 1, 1884
 Price, Edward to Beulah Turner May 31, 1884
 Proctor, Ben to Bettie Cook Mar. 6, 1884
 Pryor, Thomas to Jemima Hunt May 12, 1884
 Reese, Charlie to Emeline Woods July 5, 1884
 Rucker, Tom to Cynthia Kennely Jan. 18, 1884
 Sevier, Archie to Mollie Ferral Aug. 31, 1884
 Simmons, Charlie to Ellen Campbell March 13, 1884
 Smith, Louis to Lou Waldon Mar. 22, 1884
 Snell, JSpice, William to Ellen Taylor Oct. 5, 1884
 Stovall, Walter to Susan Hatchett Sept. 5, 1884

Trigg, Albert C. to Mattie Lipscomb March 13, 1884
 Weeks, Newton to Anna Simmons Nov. 30, 1884
 Woods, Gabe to Neze Turney Oct. 22, 1884

—1885—

Baker, John Jackson to Sarah Hill July 1, 1885
 Baxter, W. M. to Alice Johnson March 22, 1885
 Colyar, Albert to Vina Green Dec. 31, 1885
 Cook, Alex to Rosana Rubin May 18, 1885
 Champion, Stephen to Fannie Martin Dec. 27, 1885
 Clemons, Isaac to Mandy Curby Mar. 23, 1885
 Cooley, Richard to Anna Trigg Dec. 24, 1885
 Davis, Rafe to Ailse Brown Dec. 26, 1885
 Estill, John to Lucy Gray Aug. 23, 1885
 Hamilton, D. J. to Roscan Avery Aug. 27, 1885
 Joiner, Henry to Lou Jones Aug. 1, 1885
 Mann, Wiley to Martha Buckner Jan. 29, 1885
 Mann, Wiley to Martha Buckner July 5, 1885
 March, Jack to Emma Simmons Sept. 4, 1885
 Mathis, Charles to Mariah Sims Sept. 10, 1885
 Morris, Sam to Charlotte Wilkerson June 28, 1885
 Murrell, Pleasant to Rachael Shook Jan. 14, 1885
 Prothro, Henry to Arris Arledge Oct. 24, 1885
 Powell, Jim to Charlott Newman Aug. 6, 1885
 Robinson, Eliga to Sallie Simmons Jan. 12, 1885
 Roberson, James to Sue Murphy May 6, 1885
 Struggs, Ed to Delia Rutledge Dec. 26, 1885
 Tarrant, Pleasant to Nancy Elliott Jan. 21, 1885
 Thompson, Samuel to Eliza Elkins Nov. 1, 1885
 Tumblin, Henry to Meally N. Holland Dec. 17, 1885
 Vaughn, Joel to Ellen Staples Aug. 13, 1885
 Wiseman, Felix to Fannie Tarrant Nov. 22, 1885
 Woods, Emmick to Sallie Cheatham May 4, 1885

—1886—

Agison, Thomas to Parthima Williams Sept. 23, 1886
 Brown, Ben to Mary Sarton Oct. 4, 1886
 Cowan, Alfred to Monday Estill April 16, 1886
 Cooley, Richard to Pink Fanning May 23, 1886
 Commins, Willie to Fannie McGee Dec. 30, 1886
 Crutcher, C. C. to Mary Salter May 6, 1886
 Edmondson, Thomas to Dellah Hendon Jan. 28, 1886
 Farris, Jourdan to Peggy Green March 20, 1886
 Finch, Paul to Mariah Estill Dec. 30, 1886
 Green, Wiley to Jennie Robinson Dec. 23, 1886
 Holliday, George to Emma Ingram Nov. 12, 1886
 Jones, Augusta to Mollie Sartin/Sodden ? Jan. 17, 1886
 McIlherin, Willis to Katy Decherd Feb. 7, 1886
 Mason, John to Cora Estill April 24, 1886
 Modena, George W. to Elizabeth Huddleston Dec. 7, 1886
 Moore, Prince to Charlott Jones June 3, 1886

Mosley, Charlie to Bettie Ross Sept. 26, 1886
 Oakley, Jim to Mary Holland Jan. 21, 1886
 Perkins, Cary to Ellen James Apr. 25, 1886
 Price, Frank to Mollie Campbell Oct. 31, 1886
 Reed, Charlie to Annie Horton May 10, 1886
 Sargent, Alex to Lizzie Pool Oct. 8, 1886
 Sargent, Alex to Lizzie Poole Nov. 25, 1886
 Sharp, William to Ella Arledge Dec. 30, 1886
 Stovall, James to Josie Simmons Oct. 17, 1886
 Taylor, Alex to Eliza Tate Mar. 19, 1886
 Tarrant, Allen to Dolly Gray Nov. 18, 1886
 Whitaker, David to Harriett Bailey Dec. 12, 1886
 Woods, Charles to Minnie Baxter Nov. 21, 1886
 Woods, J. W. to Emma Hunt July 25, 1886

—1887—

Acklin, Thomas to Eddie Davis Feb. 17, 1887
 Anthony, Alf to Mattie Gray Mar. 31, 1887
 Brazier, Myers to Lee Whiteside Feb. 17, 1887
 Brazier, Richard to Mollie Martin June 15, 1887
 Colyar, Willis to Cinda Holland Dec. 19, 1887
 Colyar, Willie to Mary Arledge Feb. 9, 1887
 Cooley, John to Jennie Green Sept. 20, 1887
 Duke, George to Lou Wagoner Jan. 31, 1887
 Estill, Wilson to Viney Robinson Jan. 12, 1887
 Gross, Albert to Mary Farris January 29, 1887
 Henderson, Henry to Callie Cooley May 20, 1887
 Jackson, John to Emma Murphy May 1, 1887
 Joiner, Daniel to Harriet White Dec. 22, 1887
 Lilard, J. H. to Nina Mann Feb. 24, 1887
 McGowan, Harrison to Sallie Jones April 30, 1887
 McCray, John to Minnie Gooden Jan. 24, 1887
 Mack, Archie to Ida Horton Dec. 28, 1887
 Maning, Matt to Hannah Estill Sept. 29, 1887
 Miller, John to Ellen Hill Dec. 27, 1887
 Miller, Henry to Susan Keith Aug. 18, 1887
 Moore, Jessie to Mattie Wiseman Dec. 29, 1887
 Moore, John to Susan Roe Sept. 1, 1887
 Mosly, James to Matilda Farris July 21, 1887
 Noles, William to Mary Robertson July 24, 1887
 Reese, William to Sallie Miller May 27, 1887
 Rutledge, Alex to Lee Oliver May 15, 1887
 Simons, Andrew to Darcus Simmons April 1, 1887
 Simmons, Robert to Mattie Tarrant Oct. 21, 1887
 Smith, Berry to Lucy Hendon Nov. 9, 1887
 Smith, Wesley to Blanch Stovall Dec. 10, 1887
 Smith, William to Ida Taylor Sept. 18, 1887
 Stokes, John to Winnie Cooley May 20, 1887
 Stout, William to Mary Elliott June 23, 1887
 Tarrant, James to Lizzie Simmons Feb. 3, 1887
 Tate, Alexander to Emma Baker Mar. 15, 1887
 Taylor, Green to Alice Hines Apr. 7, 1887
 Taylor, Felix to Ellen Burt Sept. 1, 1887

Thomas, William to Maggie Lee Sept. 29, 1887
Trimble, John to Mary Farris Jan. 20, 1887
Van Dyke, George to Jennie Muse Jan. 11, 1887
Walker, J. W. to Mattie Wiggins July 26, 1887
Wadkins, Robert to Kate Lane Aug. 13, 1887
Weeks, Newton to Lillie Hunt April 30, 1887
Williams, J. W. to Louisa Smith Nov. 18, 1887

—1888—

Acklin, Isaac to Della Laster June 28, 1888
Baker, Charlie to Willie Simmons Jan. 15, 1888
Baker, George to Maggie Anderson July 4, 1888
Barrett, Lindsey to Sallie Gounce Dec. 22, 1888
Broom, James to Beltae Casey June 9, 1888
Brown, William to Leona L. Pennington Feb. 19, 1888
Campbell, Aaron to Magg Tumlin Aug. 19, 1888
Champion, Wallace to Dora Moss Dec. 27, 1888
Clark, Calvin to Susie Nuckles Dec. 20, 1888
Commins, George to Sallie McGee March 25, 1888
Cunningham, A. L. to Amanda Jenkins Sept. 29, 1888
Eldridge, Albert H. to Bell Wiseman May 7, 1888
Embry, Joe to Jane Engnum Dec. 1, 1888
Eskridge, Lewis to Hannah Tarrant Feb. 2, 1888
Gravitt, J. W. to Emma Handley Oct. 4, 1888
Grant, James to Bell Finch Oct. 11, 1888
Gregory, Ned to Charlott Johnson April 19, 1888
Hannah, Thomas to Hattie Bettie Jan. 9, 1888
Hawkins, Hite to Manda Long May 21, 1888
Hud, Dock to Litha Rabourn Oct. 31, 1888
Holland, Anderson to Hester Ikard Jan. 15, 1888

Houston, Alvin to Martha McClure Dec. 10, 1888
Howard, Bill to Annie McMurry June 10, 1888
Kirkpatrick, Thomas to Mary Parmer Nov. 25, 1888
Leatherwood, Matthew to Lucy Chisen Mar. 29, 1888
McKeven, Ed to Nora Mosley Feb. 26, 1888
McIlhern, Andrew to Maggie Martin Nov. 18, 1888
Malliard, Charlie to Lillie Modena July 21, 1888
Mann, Samuel to Ellen Taylor July 1, 1888
Martin, Lewis to Rachael Faris Oct. 1, 1888
Martin, Will to Sallie Collins June 21, 1888
Morell, James to Emma Cowan Nov. 2, 1888
Mason, Nathan to Mary Williams Jan. 31, 1888
Mosely, Esau to Bettie Flox Nov. 12, 1888
Patrick, Dal to Josie Williams Aug. 18, 1888
Phillips, Allen to Martha Estill July 4, 1888
Roach, John to Charlott Hinchey Mar. 25, 1888
Robinson, Archy to Mollie Walker Aug. 18, 1888
Robinson, Bob to Anna Farris April 20, 1888
Rutledge, Sam to Henryetta Cunningham May 6, 1888
Sartin, Sam to Len Arledge Dec. 14, 1888
Simmons, John to Emma Taylor Feb. 2, 1888
Sloan, Julias to Sallie Wooten Mar. 27, 1888
Smith, J. W. to Mollie Partin Oct. 13, 1888
Smith, William R. to Sallie Cheatham Nov. 1, 1888
Stevens, Will to Janie Brown Mar. 9, 1888
Stubblefield, William to Rebecca Howard Dec. 26, 1888
Tarrant, Wilson to Mollie Donaldson Mar. 29, 1888
Thomas, William to Eliza Hunt Nov. 25, 1888
Townsend, Thomas J. to Mary L. Moseley March 7, 1888
Trimble, John to Jose Burks Oct. 14, 1888
Wilkinson, James to Alice Howard Dec. 13, 1888

the following filler is from Mary Sue Smith

NATURALIZATION DECREE - DAVIDSON COUNTY, TN

Oct. 6, 1889 - **Theophilus R. H. Lang**, born in the Wartau Cautou of St. Gall, Republic of Switzerland, 22 September 1853, emigrated 1894, made his Declaration of Intention, June 1885, County Court of Putnam Co., W. VA, shall be admitted to citizenship. ['S', page 344]

Sept. 20, 1887 - **Daniel Hanrath**, born in the Empire of Germany, 30 January 1850, emigrated 1881, made his Declaration of Intention, October 1882, District Court - Shawnee Co., Kans., shall be admitted to citizenship. [Min. Book 'W', page 595]

Aug. 6, 1879 - **John Gilgan**, born in County Sligo, Ireland, 1843, emigrated 1865, made his Declaration of Intention February 1871, shall be admitted to citizenship. ['R', page 446]

Sept. 6, 1887 - **Ernst Kummer**, born in the Republic of Switzerland, 28 January 1859, emigrated 1881, made his Declaration of Intention, Common Pleas Court, Philadelphia, shall be admitted to citizenship. [Min. Book 'W' page 562]

August 2, 1887 - **Ludwig Edward Lindner**, born in the Empire of Austria, 24 November 1853, emigrated 1878, made his Declaration of Intention, December 1878, Circuit Court, St. Louis, shall be admitted to citizenship. [Min. Book 'W' page 500]

Address news, comments, questions, etc. to Computer Editor/MTGS/PO Box 190625/Nashville, TN 37219-0625

COMPUTER INTEREST GROUP NEWSLETTER

by William D. Jackson

New Genealogy Software and Upgrades

The Family History Department of The Church of Jesus Christ of Latter-Day Saints announced on Dec. 6, 1993 availability of PAF2.3 (Personal Ancestral File) for registered users of PAF software. The upgrade version of PAF 2.3 can be ordered through January 1995 for \$4.00. If you have not received your notice or have questions about PAF software, call 1-800-346-6044.

ROOTS IV is now available and has many new features in addition to those found in **ROOTS III**. **COMMSOFT** recommends using at least a 386sx computer with 4 MB RAM and a minimum of 15 MB of hard disk space or 20 MB if you have more than 1000 individuals in your data base. **ROOTS IV** features pull-down menus that allow you to move from window to window, compare events, connect individuals to events, and enter data exactly the way you want. A demo disk is available on request.

REUNION, originally developed for the Macintosh computer by Leister Productions, is now available for Windows. This program requires at least 2 MB of RAM and 2 MB of hard disk space. Reunion makes use of "smart icons" to aid users to rapidly invoke functions of the program. Chart lovers will appreciate the capabilities of Reunion's SuperChart program and the ability to output records directly to your word processor for final formatting and printing. A demo disk is available on request.

Family Tree Maker for Windows requires a 386 computer, at least 2 MB of RAM (4 MB advised) and at least 3 MB of hard disk space. If you are using the DOS version of Family Tree Maker and have Windows on your computer, then you should get this upgrade. The Windows version can hold up to one million names, is easy to use and gives you more flexibility to customize your charts and reports.

FAMILY ORIGINS for Windows requires 4 MB of RAM and 1 MB of hard disk space. This up-date now includes a built-in note editor that allows you to record a note with three sources for each event in a person's record. A relationship calculator is included along with an icon/tool bar that makes it easy to add or edit records.

Everton's has announced a new genealogy program, "Ancestor Research Tool" or A.R.T. for Windows. It was available until March 30, 1994 at a special introductory price of \$59.50. The regular price will be \$119.50. Call 1-800-4-GENEALOGY for details or see page 156 of the January/February 1994 "Genealogical Helper."

The same issue of Everton's contains an ad for a new program "HERITAGE TREE for Windows" published by Heritage Software Company, 1038 N. Tustin Ave., Suite 920, Orange, CA 92667. Regular price is \$149.95. Call 1-800-333-8887 for information.

Upgrades of WordPerfect 6.0 for DOS or Windows, and Microsoft Word 6.0 for Windows are available from local sources such as Radio Shack, Sam's and other computer stores for about \$100. One mail order source, MicroWarehouse, 1-800-367-6808, will accept credit cards, lists WordPerfect for \$99.95, and Microsoft Word for \$95.95.

If you have an older version of MS-DOS, you might consider an upgrade to MS-DOS 6.2 for about \$50. The 6.2 version includes DoubleSpace, a virus detection program and several other new features. DoubleSpace is an integrated compression program that can double your hard disk's capacity.

SOURCES AND REFERENCES

GENEALOGICAL COMPUTING

P.O. Box 476 / Salt Lake City, Utah 84110 / 1-800-531-1790
Quarterly, Jan. April, July, Oct. Subscription: \$25 annually.

NGS Newsletter NGS/CIG DIGEST

National Genealogical Society Computer Interest Group
4527 Seventeenth Street North, Arlington, VA 22207-2399
Bimonthly, Membership: \$35 annually

Everton's Genealogical Helper

P.O. Box 368 / Logan, Utah 84323-0368
Bimonthly, Subscription: \$21 annually
See Section: "The Computer Helper"

Genealogy Software

Brother's Keeper v. 5.1 \$45 (shareware registration) plus s/h
John Steed (author)
6907 Childsdales Road
Rockford, MI 49341

Family Origins for DOS or Windows \$35
One Parsons Drive up-grade \$19 plus s/h
P.O. Box 100
Hiawatha, IA 52233-0100 Tel: 1-800-833-3241

Family Tree Maker \$45.95
Banner Blue Software update 3.0 \$19.99
P.O. Box 7865 Windows vers. \$29.95
Fremont, CA 94537 plus s/h

PAF Personal Ancestral File \$35 plus s/h \$2
Salt Lake Distribution Center
1999 West 1700 South
Salt Lake City, UT 84104 Tel: 1-801-240-2584

Reunion for Windows \$129 plus s/h
Leister Productions / 14 Hill Boulevard Mechanicsburg, PA 17055
Tel: 1-717-697-1378

Roots IV \$195 plus s/h
COMMSOFT, Inc. upgrade from Roots II/III \$79
7795 Bell Road w/ proof of ownership
P.O. Box 310
Windsor, CA 95492-0310 Tel: 1-800-327-6687

Computer system upgrade

You would like to try Windows and some new Windows programs but don't have enough memory in your computer? You can't use the new Roots IV or replace an older version of a genealogy program with a newer program because your hard disk is full? Maybe you are thinking about buying a new color monitor or printer, adding a modem, maybe a scanner to your computer system? Such questions and concerns are not uncommon among genealogists but the question of whether to upgrade your computer system is very difficult to answer.

If you are the owner of an older 285 AT or XT model PC, upgrading might not be feasible. The cost of components to upgrade could exceed the cost of a new computer with more features. The older machines are very slow and if the power supply is only 100 watts, then it would need replacing. Most new machines have a 200 to 250 watt power supply. Often the older systems did not provide extra slots or cable connections for add-ons such as a modem, fax, CD, sound card, hard drive or scanner. Sometimes the cabinet or case that contains the computer system is too small or is too crowded to add anything else. Further complications can arise if the BIOS, disk controller, or other components such as the video card for the monitor aren't compatible with the newer up-grades.

Don't despair however, a memory upgrade and replacing your hard drive might be a good option to consider. A 1 MB SIMM memory upgrade is less than \$50 and a 4 MB SIMM is about \$175 or less. If you plan to replace your old drive be sure to backup your files and know how to reinstall DOS on the new drive. If your old drive has 120 MB or more of disk space, then consider adding a second drive. Check your computer to see if you have room for it and the disk controller has power supply and cable connectors for another drive. Most systems will allow you to designate the C: drive as the master and the second or D: drive as the slave. Be sure to follow manufacturers directions for the correct settings on each drive. You can have a maximum of two 500 MB IDE hard drives unless you have a SCSI controller for your hard drive.

A hard disk drive with less than 250 MB capacity is not recommended. The cost at the present time for a megabyte of memory is under one dollar. Sooner or later you will run out of memory and the additional cost for a 350 to 500 MB hard drive is not that much more in comparison to a 120 MB drive. For example, the list price for a Western Digital 170 MB IDE drive is \$209 and a 250 MB IDE drive is \$219 but the price of a 420 MB IDE drive is \$339, a difference of only \$130 for more than twice the capacity of the 170 MB drive.

Many new programs, such as Roots IV, need 20 MB of free hard disk space for a data base of 1,000 individuals. If you have more than 1,000 individuals in your data base, then another 5 MB is needed for each additional 1,000 individuals. Just installing Windows without Word Perfect or any other word processor will take another 15-20 MB of disk space. Upgrading an older version of MS DOS to 6.2 could be a partial answer if you are running out of disk space. MS DOS 6.2 includes a program called DoubleSpace that allows you to compress files and free up disk space. Keep in mind however, a computer with less than 4 MB of RAM is barely acceptable for running Windows.

A modem is needed for access to Prodigy, CompuServe, Genie and other computer bulletin boards such as the National Genealogical Society or local services in the Nashville area. An internal modem and software package can be purchased for about \$100. Installation is easy and doesn't require a lot of technical skill.

A scanner can be useful in converting printed materials and photographs into a digital form that can be used with your word processor and genealogy program files. However, a good scanner and software are expensive, can be very time consuming and the results might not be what you had expected. Also consider the amount of disk space and RAM that will be needed.

A laser or inkjet printer can be a real asset if you are writing a family history and want to have some nice charts. The prices of laser printers are now under \$600 and inkjet printers sell for less than \$300, about the same price as the best of the 24 pin dot matrix printers.

A CD-ROM drive and sound card for audio would be useful if you are interested in games and educational materials. You might also consider obtaining a phonebook CD-ROM with more than 90 million names on one CD or one of the more than 50 CD's available for genealogy research. Family History Centers at LDS Churches, some colleges and many public libraries now have a collection of genealogy CD's. Multimedia kits containing a double speed internal or external CD-ROM drive with speakers, audio card, and software vary in price from \$300 to \$500.

When considering purchase of a new color monitor, be sure it is noninterlaced, has a .28mm dot pitch and a 72Hz or higher vertical refresh rate. If you are looking at a new computer system don't settle for anything less than a VLB SuperVGA video card with at least 1 MB RAM and a Windows accelerator, a 340 MB hard drive, 8 MB of RAM, at least 128K of cache, 486 processor with a VLB or VESA data bus. A Cyrix 486 processor is less expensive than Intel and runs slightly slower. You will want at least eight slots on the motherboard, two of them being VLB and the rest sixteen bit slots. Also get both a 3.5" HD and 5.25" HD floppy drives. Don't pay extra for bundled software. You should get MS DOS 6.2 and Windows 3.1 installed at no extra cost but make sure you get the diskettes and manuals. A mouse, mouse pad, and modem are usually included as part of the system. Don't hesitate to compare price and features when shopping for a computer, software or upgrades and related equipment. Mail order shopping is not difficult and is usually less expensive. Pick up a copy of *Computer Shopper* or one of the other computer magazines at a nearby bookstore and compare prices.

Submitted by Dorothy W. Potter

TENNESSEE CONNECTIONS

CALDWELL COUNTY, KENTUCKY, Will Book A (1860-1834), pp. 448-450

ROBERT SMITH, WILL.

Directs sale of property in State of Tennessee, and property in State of Kentucky "where I now live." Grandsons: William A., Thomas N., and John Smith, sons of my son John Smith, \$5 each. a Proceeds of sale of lands to be distributed in six equal parts. Daughter, Elender Donnell, one-sixth. Heirs (not named) of son William Smith, one-sixth. Son: Robert Smith, one-sixth. Daughter: Margaret Warnick (husband is Robert Warnick) one-sixth. Daughter: Elizabeth Clary, one-sixth. Daughter Isabel Jones, one-sixth.

At death of testator negro James to be emancipated "for meritorious services he has rendered me." Servants James and Thomas to receive all farming tools and kitchen furniture not otherwise devised.

Written: 15 Dec. 1829

Exrs.: sons-in-law Thomas Donnell, William Jones in Rutherford County, Tennessee.

Wit.: J. A. Whyte, James Gray, Samuel Smith, Albert Jones, William Smith, Jesse A. Smith.

Codicil 1. Additional bequest to servant, James: saddle, all cattle, cooper's tools, a horse. Servant, Thomas: shoemaker tools, farm tools. Servants James, Naomi, Thomas, Franky, Peggy: equal shares of sheep. Appoints friend and relative William Smith and neighbor Francis M. Caldwell, exrs. in state of Kentucky. Written: 1 Dec. 1840.
Wit.: John M. Caldwell, Francis M. Caldwell, Samuel M. Asher, J. A. Whyte.

Codicil 2. Changes wording in ninth line of will.

Written: 3 March 1833.

Wit.: Samuel Asher, J. A. Whyte.

Codicil 3.: Servants Tom: farm tools. Servant Jim: \$5.

Written 4 Feb. 1834.

Wit.: J. A. Whyte, Samuel M. Asher.

Codicil 4.: "Whereas Francis M. Caldwell is dead and should William Smith remove or refuse to act," appoints Robert Smith or Isaac Smith, his brother, to act as executors of former Will in their stead.

Written 4 Feb. 1834.

Wit.: Saml. M. Asher, Edward M. Davidson.

Codicil 5.: To wife, Mary Smith interest in negroes Thomas, Manervy, Steven, John, Mary, Jane, Smith, Aaron, Isaac, Sylvanus, Isabel, Unity, William, Ratio, James, Armstrong, Wilson, and all other that may be born before death of wife. At decease of wife, these negroes to be emancipated.

Wife to also receive land where we now live and all property belonging to the house and farm that is not otherwise designated. At her decease this property devised in equal shares to servants: Naomi Thomas, Franky and Peggy.

David Caldwell to receive a bed, furnishing, trunk; Mathew Wilson a bed, furnishing, clothing.

Mentions Robert Wilson, Mary Lamb, Priscilla Simpson, and granddaughter (not named) daughter of Robert Smith.

Authorized the Tennessee Executor to sell lot in Murphreesboro, Tennessee.

Written: 14 March 1834.

Wit: Edward M. Davidson, Jesse A. Smith.

Will presented for probate and recorded 21 October 1834.

Teste: Edward M. Davidson, Jesse A. Smith.

From *Pioneers of Caldwell County, Kentucky*, Probate Records of the Original Settlers, 1809-1834, by Olive Eldred and Nancy Beck (Princeton, Kentucky: Pioneers, 1976, pp.58-59

What to do when you want a book reviewed and it's by your book reviewer? Our first review this issue is by guest reviewer, Dorothy Williams Potter



BOOK REVIEWS

by Shirley Wilson

Sumner County, Tennessee Bond Book 1787-1835, abstracted by Shirley Wilson, C. G. Soft cover 8½ x 11, 31 pp., copyright 1994. Order from The Sumner County Archives, 155 E. Main Street, Gallatin, TN 37066. \$7.00 plus \$1.00 shipping.

For those interested in Sumner County history and genealogy, this slim volume contains important new material. The Bond Book has never been microfilmed and has not previously been available for research. The earliest document in the book is dated 17 August 1784. Included are bonds for marriages, estate administrations, apprenticeships, guardianships, title to land, and emancipation of slaves. Numerous other interesting documents, such as letters, agreements, powers of attorney and an occasional deed are also recorded.

A complete name and place index is inserted, while the abstracts contain enough information to determine whether a particular bond is of interest. Armed with this information, one can order originals, which provide additional information such as ages, relationships and professions, from the Sumner County Archives.

This work, carefully read and abstracted by Shirley Wilson, Certified Genealogist, and published by the Sumner County Archives, should be on the shelf of every person who is involved in early Sumner County research. DWP, Guest Reviewer.

* * *

Logan County, Kentucky Deed Abstracts 1813-1819 compiled by Joyce Martin Murray. Softbound 8 1/2 x 11, 198 pp., complete name index, copyright 1994. Order from Joyce Martin Murray, 2921 Daniel, Dallas, TX 75205 \$30.00 plus \$3.00 postage and handling.

This book contains abstracts of Deed Books D, E, F, and G in Logan County and is a helpful supplement to Murray's first book on Logan County deeds covering the earlier time period of 1792 to 1813. Family researchers who don't consider deeds an important source of information need only read the first abstract in Murray's book to learn otherwise. It's a power of attorney which identifies the maiden name of John Gallaher's wife Polly when Amos Edwards was appointed as their attorney in 1813.

The index is excellent. It includes complete names and there is also a place index and a slave index.

* * *

Tombstone Records of Cheatham County, Tennessee edited by Denis Dozier Haile and James E. Garrett, Jr. Spiral bound, 8 1/2 x 11, 231 pp., complete name index, copyright 1987. Purchase from Byron Sistler & Associates \$25.00 plus \$3.50 shipping and handling per order.

This is a project of The Heritage/Roots Committee of Cheatham County and they are to be commended for their work in preparing this volume. The book contains a listing of the cemeteries included, some of which are located outside the boundaries of Cheatham County.

The complete name index is to the cemetery number and the cemeteries themselves are arranged in alphabetical order, making it easy to find an entry. By using the number sign(#) in the index, it is immediately clear to the reader that this is not a page number index.

* * *

Hight-Hite Families of Sussex and Surry Counties, Virginia from about 1634 by Robert E. Wallace. Softbound 8 1/2 x 11, 182 pp., copyright 1976, complete name index. Order from Heritage Books Inc., 1540-E Pointer Ridge Pl., Bowie MD20716 \$27.50 plus \$3 shipping and handling.

1,333 descendants of John Hight, who was born about 1634 and came to Virginia about 1656, are included in this work. Descendants moved to Georgia, Tennessee, Alabama, Texas and North Carolina. Other surnames included are Acres, Augusta, Bacon, Chambly, Cotton, Demastus, Duffer, Gee, Hurlow, Hopkins, Hudson, Jones, Mahen, McDaniel, Neblett, Sheffield, Simmons and Ystrom.

Wallace has used a variation of the New England Register System for the numbering system, which greatly simplifies tracking individuals through the book. While there is no footnoting, copies of deeds, wills, tax lists, cemetery records, extracts from parish registers and listings from city directories enhance the value of the book. There is an excellent every name index to the ancestor's number. It's located after the family history and before the copies of documents. This arrangement places it in the center of the book, where researchers in a rush to determine if their ancestor is listed could miss it.

* * *

Nashville's Old City Cemetery compiled by Lib Roller. Softbound 8 1/2 x 11, 84 pp., no index. Order from Ms. Lib Roller, 3912 Caylor Drive, Nashville, TN 37215 \$6.00 plus \$1.25 shipping.

Opened in 1822 and officially closed in 1855 except to those owning lots in it, Old City Cemetery contains the graves of many prominent Nashvillians. A history of Old City Cemetery is given in the first of three sections in this publication. The second section includes photographs of some of the unusual monuments of famous and not so famous people buried in the cemetery. The third section is entitled "Bible Records and Tombstone Inscriptions of People Buried in the City Cemetery." This portion includes a listing of "Prominent People Buried There," followed by an alphabetical listing of inscriptions and several supplemental listings.

This book is well worth its modest publication price and contains much valuable information, although the precise source of the information is sometimes difficult to ascertain. The lack of a master index can be partially overcome by using the book in combination with the Tennessee State Library and Archives publication *Index to Interments in the Nashville City Cemetery 1846-1962*, published in 1964.

* * *

1839 United States Pensions Records. Softbound 8 1/2 x 11, 37 pp., complete name index. Purchase from Mountain Press, PO Box 400, Signal Mountain, TN 37377. \$5.00 plus \$2.50 shipping and handling.

This is the War Department Report of 1839, in two sections. The first section is a list of persons who claim pensions on account of wounds and other injuries alleged to have been received while in the service of the United States, and whose claims have not been admitted. The second section is a report listing the names and residences of widows and orphans whose claims, under the act of the 4th of July, 1836, have been rejected.

Although few Tennesseans are included in this limited listing, the reasons for the claims being rejected provide interesting bits of information - for example, "Her husband deserted" was given as one reason for rejection.

Note: an asterisk after the name means this person was included with another household. [B]=black The first number is the age of the person listed. The number in parentheses is the page number of the microfilmed original.

1880 MACON COUNTY Head of Household Index

- , Ruth 21* (1)
 ABNER, Nelson 35* (99)
 ACKERSON, R. 38 (f)* (B) (96)
 ADAMS, Amadou 24* (70)
 ADAMS, Amanda 14* (26)
 ADAMS, Andrew J. 16* (13)
 ADAMS, Bayly 21 (B) (39)
 ADAMS, D. 40 (m) (40)
 ADAMS, David T. 55 (69)
 ADAMS, Dayly 27 (B) (40)
 ADAMS, E. Guss 26* (47)
 ADAMS, Ed 27 (B) (42)
 ADAMS, Elizabeth 81* (38)
 ADAMS, Eveline 58* (B) (48)
 ADAMS, Frank 25 (B) (45)
 ADAMS, Frank 58 (41)
 ADAMS, G. M. 26* (25)
 ADAMS, Green 26* (15)
 ADAMS, Hamp 50* (B) (49)
 ADAMS, J. H. 7 (m)* (B) (39)
 ADAMS, J. M. 36 (m) (95)
 ADAMS, Jack 40 (B) (52)
 ADAMS, John A. 72* (42)
 ADAMS, Jonathan W. 56 (44)
 ADAMS, Lewis H. 28 (44)
 ADAMS, Margeret 25* (98)
 ADAMS, Mary A. 49 (B) (52)
 ADAMS, Moses 27 (B) (24)
 ADAMS, Moses 27 (B) (52)
 ADAMS, N. M. 45 (m)* (40)
 ADAMS, Nancy R. 76 (44)
 ADAMS, Peter 22 (B) (4)
 ADAMS, Solomon 39 (43)
 ADAMS, Solomon A. 51 (46)
 ADAMS, W. T. 44 (42)
 ADAMS, W? H. 42 (41)
 ADAMS, William 19 (B) (39)
 ADAMS, Wilson 35* (B) (3)
 ADAMSON, Henry 30* (55)
 ADKISSON, J. W. 71 (m)* (18)
 AKEN, William 25 (31)
 ALDRIDGE, Calib 51 (11)
 ALEXANDER, H. W. 54 (m) (37)
 ALEXANDER, Jas. 21* (37)
 ALEXANDER, M. N. sr. 61* (2)
 ALEXANDER, Thomas 45* (41)
 ALLEN, Frances 20* (B) (84)
 ALLEN, G. Wither 56 (85)
 ALLEN, Henry 19* (B) (39)
 ALLEN, James 7* (20)
 ALLEN, Jesse 68 (9)
 ALLEN, Ora L. 11* (3)
 ALLEN, Tom 17* (B) (28)
 ALLIN, James M. 28 (73)
 ALLIN, John 19* (12)
 ALLIN, Zacharia B. 20 (73)
 ALVIS, Jasper 28 (24)
 ANDERSON, James 52 (99)
 ANDERSON, Joe 18* (29)
 ANDERSON, Matthew 80 (18)
 ANDERSON, Nancy 70 (47)
 ANDREWS, Albert 51 (6)
 ANDREWS, Drewy A. 48 (66)
 ANDREWS, H. 30 (m) (6)
 ANDREWS, Henry H. 36 (66)
 ANDREWS, John 73* (66)
 ANDREWS, Marilda C. 10* (66)
 ANDREWS, Martha 49* (66)
 ANGEL, Martin 49* (25)
 APPLES, Thomas 27* (B) (52)
 ARCHER, Benjamin F. 21* (72)
 ARCHER, John M.? 54 (74)
 ARCHER, Joseph E. 30 (74)
 ARCHIE, Alice 16* (23)
 AUSTIN, H. S. 42 (m)* (23)
 AUSTIN, Martha 58 (90)
 AUSTIN, Miles C. 35* (94)
 AUSTIN, Pheby 69* (62)
 AYERS, F. S. 54 (m) (41)
 BAILY, William 37 (47)
 BAKER, Mary 44* (84)
 BALLARD, Louisa 52* (76)
 BALLENGER, Cyrus 29 (91)
 BANDY, Bishop L. 35 (82)
 BANDY, Fredric T. 44 (76)
 BANDY, George M. 44 (81)
 BANDY, Green H. 55 (18)
 BANDY, John D.? 35 (82)
 BANDY, Joseph W. 40 (18)
 BANDY, Lewis 32 (82)
 BANDY, Louis R. 46 (76)
 BANDY, Thomas 72 (81)
 BANDY, Wesly L. 42 (82)
 BARBEE, Edward 64 (80)
 BARBEE, Francis T. 58 (80)
 BARBEE, George Y. 32 (81)
 BARBEE, H. W. 27 (m) (31)
 BARBEE, Monervy 53 (81)
 BARBEE, William 62 (80)
 BARBEE, Yancy D. 32 (81)
 BARBER, Franklin 21 (38)
 BARBER, Sally 57* (38)
 BARBER, William 58 (13)
 BARE, Adaline 21* (98)
 BARNFIELD, Jerry 34 (26)
 BARNFIELD?, John 65 (26)
 BARR, Acy 22 (99)
 BARROW, Henry C. 46 (58)
 BARTON, Dobson 64 (87)
 BARTON, Lenora A. 12* (59)
 BARTON, M. J. 31 (m) (8)
 BEAL, Neal 29 (95)
 BEAN, Jerry 45 (90)
 BEARD, H. G. 31 (m) (33)
 BEASLEY, John 55 (29)
 BEASLEY, Josah H. 45* (72)
 BEASLEY, Peter 31 (B) (28)
 BECKNER, Cleartey? B. 29* (59)
 BECKNER, Joseph F. 24 (61)
 BECKNER?, Thos? B. 32* (9)
 BEEN, James 65 (86)
 BEESLEY, Permelia 14* (B) (39)
 BEESLY, Peter 30 (B) (52)
 BELK?, William M. 24 (70)
 BELL, John 34 (85)
 BELL, Susan 38* (94)
 BELT, Dodson 53 (50)
 BELT, Milton 30 (49)
 BENILE, Jas. A. 22 (22)
 BENNET, Elizabeth 17* (39)
 BENNET, James 45 (45)
 BENNETT, James D. 54* (84)
 BENTLE, Joseph 18 (25)
 BENTLE, Laborn 50 (42)
 BEVEL, Milly J. 35* (99)
 BINNION, Susan 50 (27)
 BLACK, Permelia 15* (B) (99)
 BLACK, Wm. 35* (32)
 BLACKWELL, Chas. 44 (31)
 BLANKENSHIP, Asa 36 (77)
 BLANKENSHIP, B. M. 19 (m)* (13)
 BLANKENSHIP, D. 45 (B) (25)
 BLANKENSHIP, E. 44 (m) (34)
 BLANKENSHIP, I. 49 (m) (36)
 BLANKENSHIP, J. 53 (m) (34)
 BLANKENSHIP, Joel 47 (36)
 BLANKENSHIP, Joel 49 (34)
 BLANKENSHIP, Sam 45 (34)
 BLANKENSHIP, Sarah 38 (78)
 BLANKENSHIP, W. 32 (m)* (31)
 BLANKINSHIP, David 63 (79)
 BLANKINSHIP, Hezekiah 50* (70)
 BLANKINSHIP, Isom B. 49* (80)
 BLANKINSHIP, Joseph 9* (73)
 BLANKINSHIP, Stephen? 38 (79)
 BLANKINSHIP, Wesly 26 (75)
 BODINE, Robert 17* (49)
 BOHANON, David C.? 64 (75)
 BOHANON, Elizabeth 26* (79)
 BOLD, Williams 46 (53)
 BONNER, M. J. 54 (m) (50)
 BONNER, R. S. 22 (m) (26)
 BORDEN, John 58 (85)
 BORDER, Mary F. 20* (86)
 BOUNDS, Nan 21* (B) (84)
 BOYD, R. L. 47 (m) (21)
 BOYLS, James 25* (B) (41)
 BRADERUN?, Allen 25* (B) (30)
 BRADLEY, Buck 35 (B) (14)
 BRADLEY, Clarence 7* (3)
 BRADLEY, Geo. W. 29 (4)
 BRADLEY, Georg W. 52* (B) (71)
 BRADLEY, J. D. 45 (m) (25)
 BRADLEY, John A. 28 (3)
 BRANDON, G. W. 49 (m) (84)
 BRANDON, J. A. 55 (m) (87)
 BRANDON, James 29 (92)
 BRANDON, John W. 43 (58)
 BRANDON, Mary 50 (87)
 BRANDON, MaryAnn 77* (70)
 BRANSFORD, Alfred T. 36 (59)
 BRANSFORD, Alice 23* (B) (45)
 BRANSFORD, Arch 45 (B) (42)
 BRANSFORD, Fletcher 24 (B) (44)
 BRANSFORD, Franky 40 (f) (B) (44)
 BRANSFORD, Robert 16* (46)
 BRANSFORD, W. S. 61 (m) (47)
 BRANSFORD, Wesly 45* (B) (47)
 BRANSFORD?, R? C. 51 (41)
 BRATTON, Clint 40 (B) (45)
 BRATTON, Elisabeth 66 (12)
 BRATTON, Henry C. 37 (12)
 BRATTON, Henry 52 (B) (45)
 BRATTON, Rachel 49 (6)
 BRATTON, Robert W. 43 (59)
 BRATTON, Thos. J. 36 (12)
 BRATTON, Tobe 19* (B) (29)
 BRATTON, Wm. B. 30 (12)
 BRAUNER, Henry L. 44 (67)
 BRAUNER, Jerry M. 85* (68)
 BRAUNER, John H. 38 (58)
 BRAUNER, King 14* (67)
 BRAUNER, Sampson 23* (67)
 BRAY, James 64 (7)
 BRAY, Marlin 31* (72)
 BRAY, Ritchard P. 42 (75)
 BRAY, Samuel T. 17* (74)
 BRAY, William 25 (75)
 BRAY, Wilson 32 (90)
 BRIGGS, Laura 14* (84)
 BRITTON, E. H. 40 (m)* (5)
 BROCKETT, Harvy 45 (97)
 BROCKETT, M. L. 13 (m)* (3)
 BROCKETT, Marlin 49 (98)
 BROOKS, Daniel H. 34 (79)
 BROOKS, David? W. 30 (1)
 BROOKS, Henry 28* (31)
 BROOKS, Henry T. 27 (79)
 BROOKS, Horny? B. 30 (4)
 BROOKS, J. R. 36 (m)* (6)
 BROOKS, James M. 22 (86)
 BROOKS, L. T. 45 (m) (7)
 BROOKS, Mary A. 46* (85)
 BROOKS, S. S. 50 (m)* (6)
 BROOKS, W. A. 23 (m) (7)
 BROWN, Emma 28* (54)
 BROWN, Frances 15* (B) (21)
 BROWN, John R. 37 (2)
 BROWN, John W. 34 (3)
 BROWN, Joseph B. 68* (65)
 BROWN, Nelson 64* (2)
 BROWN, Wilson 29* (29)
 BROWNER, J. M. 57 (m) (9)
 BRYANT, Daniel 40 (32)
 BRYANT, V. B. 45 (m) (85)
 BUDRUM, John J. 31 (77)
 BUTE, William L. 55* (73)
 BURFORD, P. H. 36 (m) (92)
 BURGETT, Peter 23 (32)
 BURNES, Dug 20* (55)
 BURNES, Gid 28 (10)
 BURNLEY, Rachal C. 69* (48)
 BURNS, Gregory D. 73 (7)
 BURROW, Charley 18* (65)
 BURROW, Ester 80* (B) (58)
 BURROW, George W. 35 (B) (58)
 BURROW, James W. 39 (64)

- BURROW, Jarre A. 38 (57)
 BURROW, Joseph 29? (12)
 BURROW, Sim 15* (B) (58)
 BURROW, Thomas 29 (B) (57)
 BURROW, Wm. J. 41 (64)
 BURROW, Wm. S. 71* (55)
 BUSH, Lucinda 29 (91)
 BUTCHER, Joshua 44 (63)
 BUTLER, Amanda 36* (32)
 BUTLER, Buck 67 (91)
 BUTLER, Jack 58 (89)
 BUTRAM, Bishop 28 (39)
 BUTRUM, Jacop 37 (78)
 BUTRUM, Mary C. 28* (78)
 BUTRUM, Oda? 33* (70)
 BUTRUM, Pleasant 67 (78)
 BUTTLER, Jerome 42 (87)
 BUTTLER, William S. 26 (87)
 CAGE, A. B. 31 (40)
 CAGE, Thomas J. 28* (54)
 CAGE, William P. 54 (95)
 CAGE?, Mary? 26 (40)
 CANADY, S. B. 28 (m) (93)
 CANADY, William C. 35 (85)
 CANADY, William C. 61 (71)
 CANDERS, Thomas 19* (82)
 CANDLER, Felby? 55 (f)* (17)
 CANDLER, Nira S. 55* (20)
 CANES, Lucinda 56 (34)
 CAPSHAW, W. J. 28 (m) (8)
 CARMAN, Eliza 50* (B) (57)
 CARMAN, Judy 90* (B) (39)
 CARMAN, S. A. 51 (m) (22)
 CARMAN, W. R. 49 (m) (22)
 CARPENTER, K. 17 (m)* (B) (30)
 CARR, Allen J. 27 (47)
 CARR, Allen M. 3 5 (48)
 CARR, Andrew 66* (48)
 CARR, Bailly 22* (B) (47)
 CARR, Benjamin 23* (B) (44)
 CARR, Caroline 50 (B) (42)
 CARR, Charity 78 (42)
 CARR, Claiborne 50 (B) (26)
 CARR, Eliza P. 66 (21)
 CARR, Halem 36 (47)
 CARR, Henry 49* (B) (41)
 CARR, J. W. 36 (m) (23)
 CARR, James A. 41 (49)
 CARR, James W. 20 (50)
 CARR, John 65* (41)
 CARR, John N. 54 (45)
 CARR, Mary 50* (B) (4)
 CARR, Mary 63* (48)
 CARR, N. K. 36 (m) (42)
 CARR, Ned 40 (B) (39)
 CARR, Nero H. 52* (45)
 CARR, O. A. 57 (m) (42)
 CARR, Robert 70* (47)
 CARR, Robert B. 54 (47)
 CARR, Taylor 18* (B) (41)
 CARR, William K. 64 (47)
 CARR, Wilson 38 (47)
 CARREY, Mary 16* (B) (39)
 CARTER, Allen 50 (B) (45)
 CARTER, C. W. 34 (m)* (6)
 CARTER, Charles 49 (B) (43)
 CARTER, Charles 63 (3)
 CARTER, Crit 41 (f)* (B) (40)
 CARTER, Edward 62 (4)
 CARTER, George 21* (B) (45)
 CARTER, Jincy 59 (101)
 CARTER, John 47 (33)
 CARTER, John 52 (58)
 CARTER, John 59 (B) (40)
 CARTER, Joseph G. 48 (57)
 CARTER, Lafayette 26* (B) (5)
 CARTER, Lucy 18* (B) (56)
 CARTER, Lucy 64* (B) (20)
 CARTER, M. R. 44 (m)* (38)
 CARTER, Mary 65 (22)
 CARTER, Nancy 39* (B) (44)
 CARTER, P. W. 57 (m)* (38)
 CARTER, Patrick 23 (B) (40)
 CARTER, Patsy 60* (43)
 CARTER, Peter 22 (B) (42)
 CARTER, Robert 27* (B) (55)
 CARTER, Thomas 25 (23)
 CARTER, Wm. H. 35 (23)
 CARTWRIGHT, Adaline 28* (3)
 CARTWRIGHT, B. F. 63 (m)* (65)
 CARTWRIGHT, Charles J. 25 (65)
 CARTWRIGHT, Colonel 23 (72)
 CARTWRIGHT, Dixon C. 52 (64)
 CARTWRIGHT, E. G. 67 (m)* (3)
 CARTWRIGHT, F. J. 58 (m)* (64)
 CARTWRIGHT, James 59* (71)
 CARUTH, James C. 32 (96)
 CARUTHIERS, B. H. 26 (m) (23)
 CARUTHIERS?, James M. 31 (18)
 CARVER, A. W. 6 (m)* (92)
 CARVER, Benjamin 31 (95)
 CARVER, Samuel C. 42 (96)
 CARVER, William 68 (96)
 CARVER, William M. 36 (96)
 CASSETT, W. H. 34 (m)* (94)
 CATES, Alice 73 (23)
 CHAFFIN, Geo. 56 (10)
 CHAFFIN, M. J. 26 (f)* (9)
 CHAFFIN, Martha 20* (3)
 CHAMBERLIN, Alexr. 20? (B) (13)
 CHAMBERLIN, H. 28 (m)* (B) (5)
 CHAMBERLIN, J. M. 69 (m)* (3)
 CHAMBERLIN, Joseph 48* (B) (4)
 CHAMBERLIN, Nancy 60 (B) (10)
 CHAMBERLIN, Virginia A. 46 (54)
 CHAMBERLIN, W. C. 64 (m)* (13)
 CHAMBERS, Phebe 54* (B) (3)
 CHAMBERS, Sam 34 (91)
 CHANDLER, John 40 (8)
 CHANDLER, Robert 28 (88)
 CHANDLER, W. E. 22 (m) (88)
 CHANDLER, William 43 (3)
 CHANLER, Orra 13* (18)
 CHITWOOD, Charles 74* (86)
 CHITWOOD, William C. 23 (86)
 CLAIBORN, A. J. 61 (m) (13)
 CLAIBORN, Nancy H. 80* (13)
 CLAIBORN, R. B. 25 (m) (14)
 CLAIBORN, William 25 (5)
 CLAIBORNE, Alex 25 (B) (6)
 CLAIBORNE, B. F. 35 (m)* (54)
 CLAIBORNE, Franklin P. 26* (61)
 CLAIBORNE, George W. 24 (57)
 CLAIBORNE, H. C. 19 (m) (5)
 CLAIBORNE, Louisa 19* (B) (58)
 CLAIBORNE, N. M. 59 (m)* (5)
 CLAIBOURN, Dick 41* (B) (43)
 CLARK, Eliza 38* (26)
 CLARK, Sam 26 (86)
 CLAY, Hattie B. 13* (88)
 CLEARIBARY?, W. J. 44 (m) (98)
 CLIBORN, Thomp? 47 (B) (47)
 CLIBURN, J. W. 38 (m)* (33)
 CLIBURN, Jas. D. 33 (35)
 CLIBURN, John 70* (36)
 CLIBURN, Jos. 55 (36)
 CLIMER, James M. 19* (94)
 COKER, Charles 39 (6)
 COKER, E. M. 53 (m) (51)
 COKER, John 36 (62)
 COKER, Matilda 63 (46)
 COKER, William P. 28 (51)
 COLE, Phill R. 19* (31)
 COLE, Susan 77* (50)
 COLEY, Julius 42 (10)
 COLEY, W. D. 63 (m) (10)
 COLEY, W. H. 30 (7)
 COLLINS, Welch 45 (91)
 COMER, Andrew 63* (92)
 COMER, William 66* (92)
 CONNELL, Mary 27* (7)
 COOK, Alferd 46 (19)
 COOK, Cintha H. 56 (76)
 COOK, George W. 23? (75)
 COOK, Henderson M. 33 (76)
 COOK, J. W. 15 (m)* (37)
 COOK, Jacob 56 (35)
 COOK, James S. 25 (76)
 COOK, Jesse 59* (49)
 COOK, John 35 (48)
 COOK, Joseph 53 (76)
 COOK, Martha 38* (25)
 COOK, Peter 24* (76)
 COOK, Peter 25 (19)
 COOK, Richard S. 10* (59)
 COOK, W. P. 27 (m) (33)
 COOK, William 37 (50)
 COOMES, Daniel 51* (8)
 COONS, Richard 60 (100)
 COONS, William 30 (95)
 COOPER, Lisy A. 48* (76)
 COOPER, Nancy R. C. 20* (75)
 COOPER, Sarah 30* (16)
 COPAS, Sy 43 (70)
 CORAM, Albert 52 (47)
 CORAM, Frank 24 (47)
 CORNER?, James 15* (21)
 CORNWALL, S. F. 33 (m) (30)
 CORNWALL?, T. J. 46 (m)* (30)
 CORNWELL, Allen 70 (84)
 CORNWELL, Elijah 20 (51)
 CORNWELL, Jas. M. 28 (89)
 CORNWELL, P. C. 58 (f)* (51)
 CORNWELL, Reser C. D. 23* (74)
 COSBY, John R. 22* (62)
 COTHERAN, L. A. 32 (m)* (24)
 COTHERON, D. A. 65 (m)* (23)
 COTHERON, Doctor 28 (24)
 COTHERON, Tom 26 (23)
 COTHAN, Charles 31* (46)
 COTHAN, D. A. 28 (m) (47)
 COTHIRON, Doctor B. 54* (59)
 COTHIRON, J. W. 44 (m) (6)
 COTHIRON, James B. 21 (61)
 COTHIRON, John H. 16* (67)
 COTHIRON, John W. 23 (62)
 COTHIRON, Lambert M. 67 (59)
 COTHIRON, Martha A. 19* (62)
 COTHIRON, Samuel A. 23 (57)
 COTHIRON, Samuel L. 33 (62)
 COTHIRON, Thomas M. 26* (58)
 COTHIRON, Victora A. 13* (66)
 COTHIRON, Willis B. 32 (66)
 COTHIRON, Wm. B. 22* (63)
 COTHIRON, Wm. B. 62* (63)
 COTHIRON, phillip 17* (62)
 COTTON, Frances 68* (86)
 COUNS, Hanah 44* (84)
 COX, Duncan 21 (6)
 COX, Duncan 67* (63)
 COX, Elisha 25 (63)
 COX, Elisha 77* (67)
 COX, John 35* (92)
 COX, L. P. 34 (m) (6)
 COX, Samuel 21 (2)
 COX, Warren 46? (40)
 COX, William 63* (3)
 COX, William S. 33 (4)
 COX, Wm. J. 40 (65)
 CRABREE, Richard 68 (59)
 CRABTREE, Hiram H. 45 (79)
 CRABTREE, J. W. 46 (m)* (5)
 CRABTREE, Joseph A. 37 (69)
 CRAFTORD, Strawder? 35 (38)
 CRAIGHEAD, Harrison 48 (18)
 CRAIGHEAD, Wm. A. 25 (100)
 CRANTS, David 29 (71)
 CREASY, Allen 16* (24)
 CREASY, R. L. 19 (m)* (14)
 CREASY, Rebecca J. 48* (73)
 CREASY, Wm. 25 (21)
 CREESEY, Isaac 22 (46)
 CREESEY, Jacob M. 36 (50)
 CREESEY, Jordan 65* (46)
 CREIGHEAD, Link C. 60 (84)
 CRENSHAW, Frank 35* (B) (52)
 CRENSHAW, Jo 18 (m)* (B) (45)
 CRENSHAW, Pleasant 27 (B) (53)
 CRENSHAW, Perry 2* (B) (24)
 CROLEY?, Benj. F. 33* (20)
 CROSS, Carmilia F. 48 (64)
 CROSS, Dock 18* (60)
 CROVER, Henry 40* (33)
 CROWDER, Chas? J. 31 (17)
 CROWDER, James 38 (17)
 CROWDER, John 73 (17)
 CROWDER, Joseph R.? 49 (82)
 CROWDER?, John H. 39 (12)
 CROWDER?, Taylor C. 33 (15)
 CUMINGO, Bedec 48* (B) (84)
 CURTIS, Bennett 37 (35)
 DALLAS, Lafayette P. 42* (75)
 DALLAS, Nancy E. 35* (76)
 DALLAS, Stephen R. 38 (75)
 DALLIS, Abram 14* (19)
 DALTON, E. F. 28 (m) (29)
 DALTON, Josiah 76 (31)
 DALTON, S. T. 42 (m) (37)
 DANA, Nancy N. 8* (73)
 DAVIS, Andrew J. 31* (5)
 DAVIS, Anna G.? 80* (25)
 DAVIS, B. D. 24 (m) (31)
 DAVIS, Charles 38 (30)
 DAVIS, Clerisy 50* (50)
 DAVIS, Ely 62* (98)
 DAVIS, Jas. A. 59 (89)
 DAVIS, Nancy P. 68 (89)
 DAVIS, S. S. 60 (m)* (29)
 DAVIS?, William B. 41 (91)
 DAY, Ellen 49* (63)
 DAY, Geo. T. 56 (3)
 DAY, Joseph W. 21* (64)
 DAY, Thomas B. 40* (63)
 DEAN, Bettie 58* (95)
 DEAN, Hayson 20* (2)
 DEAN, James H. 29 (99)
 DEAN, Willis 67 (97)
 DEBOW, Bengamin 28 (B) (45)
 DEBOW, Carrol 55 (B) (52)
 DEBOW, James L. 55 (B) (57)
 DEBOW, Letha 23* (B) (57)
 DEBOW, Peter 22* (B) (57)
 DEBOW, Stonvally 18* (B) (63)
 DEBOW?, Arch 26 (B) (39)
 DECKER, Harvey 25 (93)

- DECKER, Lewis C. 45 (91)
 DECKER, Robt. 32 (24)
 DEERING, Adam J. 47 (45)
 DIAS, Thomas 26* (11)
 DICKINS, John C. 34 (65)
 DICKSON, Payton S. 30 (47)
 DICSON, Susan 22* (9)
 DICSON?, Payton 36 (15)
 DIES, Robert 55* (17)
 DIES, William 28 (18)
 DILBECK, W. C. 32 (m) (100)
 DILEHO, J. L. 36 (m)* (7)
 DILL, John 30 (76)
 DILLARD, Carroll 60 (34)
 DILLARD, Fountain P. 35 (79)
 DILLARD, Geo. W. 35 (14)
 DILLARD, Wm. 39 (35)
 DINSMORE, J. R. 25 (m) (B) (38)
 DIXON, Lucinda 52 (90)
 DIXON, Martha A. 20* (60)
 DIXON, Martha S. 19* (68)
 DIXON, Mary 24* (61)
 DIXON, Nancy 13* (67)
 DIXON, Peyton S. 58 (62)
 DIXON, Stephen 56 (6)
 DIXON, Thos. J. 44* (62)
 DIXON?, Catherine 78* (6)
 DOLSON, H. 63 (m) (89)
 DONNEL, William 24 (B) (52)
 DONOHO, Albert 24 (68)
 DONOHO, Amanda 43 (96)
 DONOHO, Harvey 29 (94)
 DONOHO, John 19* (54)
 DONOHO, John H. 44 (94)
 DONOHO, Leroy 65? (101)
 DONOHO, Mary J. 49 (54)
 DONOHO, Prod? 73 (94)
 DORRIS, Eli E. 58 (13)
 DORRIS, Emily 77* (11)
 DOSS, Alfred H. 34 (78)
 DOSS, Armitia 35* (23)
 DOSS, Berry R. 68 (78)
 DOSS, Franklin P. 27 (82)
 DOSS, Gabriel M. 61* (77)
 DOSS, James C. 15? (78)
 DOSS, Joel Y. 27 (78)
 DOSS, John H. 28* (77)
 DOSS, Wm. G. 35 (30)
 DOSS, Wm. G. 40 (32)
 DOTSON, Cager T. 30 (71)
 DOTSON, H. J. 30 (m) (30)
 DOTSON, James 64* (29)
 DOTSON, Letha A. 38* (69)
 DOTSON, Mil- 14 (m)* (B) (40)
 DOTSON, Sylvan? 39 (B) (90)
 DOTSON, Thomas F. 27 (72)
 DOTSON, William N. 28* (74)
 DOTSON, William S. 35 (69)
 DOTSON?, Willey 32 (7)
 DOUGLAS, John 43 (34)
 DRAPER, Andrew J. 56* (64)
 DRIVER, Abel 58 (77)
 DRIVER, Alvin 44 (74)
 DRIVER, Harvy 27 (77)
 DRIVER, James A. 32* (78)
 DRIVER, Jane 55 (78)
 DRIVER, Joel Y. 45 (69)
 DRIVER, John A. 24 (74)
 DRIVER, John H. 56 (69)
 DRIVER, Mary E. 15* (60)
 DRIVER, Rufus 12* (16)
 DRIVER, Sarah 16* (B) (4)
 DRIVER, Thomas D. 74* (75)
 DRIVER, Thomas J. 29 (74)
 DRIVER, William M.? 51* (74)
 DRIVER, Willson 28 (77)
 DRURY, Francis M. 52* (13)
 DRURY, George. 53* (72)
 DRURY, W. T. 25 (m) (13)
 DUFFEE, John A. 25 (66)
 DUFFEE, Martha J. 46* (67)
 DUFFER, John 27* (30)
 DUFFER, John 40 (43)
 DUFFIE, Martha A. 55* (66)
 DUKE, Phillip 62* (10)
 DUN, Belle 13* (B) (54)
 DUN, Benj. 27* (B) (5)
 DUN, Bucky 22* (B) (58)
 DUN, George 18* (B) (20)
 DUN, Mariah 14* (B) (20)
 DUNCAN, Ben 44* (29)
 DUNCAN, George 35 (48)
 DUNCAN, James D. 41 (48)
 DUNCAN, Pleasant 76 (48)
 DUNHAM, John H. 28 (100)
 DUNKEN, John 22* (88)
 DUNKIN, Geo. D. 35 (11)
 DUNN, Frances 30* (37)
 DUNN, William 48 (71)
 DUNN, Wilson 65 (28)
 DUNNING, C. F. 27 (f)* (51)
 DURHAM, Alex 32 (B) (23)
 DURHAM, Moses 34* (B) (28)
 DURHAM, Moses 35 (B) (52)
 DUTY, Robert 30 (26)
 DYCUS, Terry 53 (97)
 DYCUS, William 80 (96)
 DYCUS, William J. 33 (96)
 DYCUST, Ellg. 52 (m) (96)
 DYER, James S. 20? (12)
 DYER, John J. 27* (62)
 DYKE, George 35* (63)
 DYRE, Robert A. 24 (70)
 DYRE, Tolbert 54 (70)
 EADON, Isham 23 (13)
 EAST, John J. C. 17 (73)
 EAST, Joseph S. 27* (72)
 EAST, Mattison 50 (72)
 EAST, patterson 56* (73)
 EASTON, Nancy 37 (13)
 EATON, David 34 (6)
 EATON, Elijah 48 (13)
 ECKLE, Nancy 30* (92)
 EDEN, John 14* (63)
 EDEN, Wm. 16* (63)
 EDENS, A. C. 28 (m) (38)
 EDENS, Jeremiah 33 (44)
 EDENS, Job 26 (40)
 EDENS, Job 35 (44)
 EDENS, William 48 (42)
 EDONS, Absolem 26 (42)
 ELDRIDG, Charles 20* (B) (84)
 ELLER, Jacob 59* (55)
 ELLER, James J. 31* (55)
 ELLER, Joseph A. 33* (63)
 ELLIS, Charles B. 20* (62)
 ELLIS, Elizabeth W. 66* (62)
 ELLIS, James C. 28 (60)
 ELLIS, Louisa J. 56* (62)
 ELKOD, Mansfield 24 (67)
 ENGLAND, F. M. 46 (m) (8)
 EPPERSON, A. 69 (m)* (29)
 EPPERSON, Alf 24* (B) (33)
 EPPERSON, S. A. 41 (m)* (33)
 EPPERSON, Sallie 21* (B) (28)
 EVANS, C. P. 34 (m) (1)
 EVETTS, Chesley B. 23 (65)
 EVETTS, Clay 26 (65)
 EVETTS, Thomas 55 (65)
 EVETTS, Wm. C. 24 (65)
 FAGG, Jas. G. 41 (30)
 FAGG, Mary 58 (31)
 FARLIE, Sarah 68 (77)
 FARLY?, J. R. 44 (m) (28)
 FERGESON, Chanc? 68 (f)* (B) (4)
 FERGUSSON, Eller 65* (92)
 FERGUSSON, M. M. 57* (92)
 FERGUSSON, S. B. 53 (m)* (92)
 FINEASH, Mc. 25 (95)
 FISHBURN, Anne 64* (80)
 FISHBURN, Barbara 15* (46)
 FISHBURN, Bluford 26 (81)
 FISHBURN, Bluford M. 51 (19)
 FISHBURN, David B. 53 (81)
 FISHBURN, F. W. 30 (m) (33)
 FISHBURN, J. G. 28 (19)
 FISHBURN, Jos. 20* (30)
 FISHBURN, Nancy 26* (46)
 FISHBURN, Rachel 47 (19)
 FISHBURN, Smith 30 (78)
 FISHBURN, T. M. 30 (m) (35)
 FISHBURN, Thomas W. 23* (77)
 FISHBURN, W. 54 (m) (30)
 FISHBURN, Wesly H. 27 (79)
 FISHER, T. J. 30 (m)* (39)
 FISHER, William F. 45 (84)
 FITTS, Alford 25 (52)
 FITTS, James R. 23 (52)
 FITZGERALD, A. 21 (f)* (8)
 FITZGERALD, M. 21 (f)* (85)
 FLEEMAN, James 52 (4)
 FLIPPIN, Carter? 24 (B) (42)
 FLIPPIN, James 30* (B) (5)
 FLIPPIN, Louisa 44* (B) (40)
 FOLLIS, Thomas 57* (31)
 FORD, Calven J. 52* (60)
 FORD, Elisha 19* (14)
 FORD, John M. 38 (61)
 FORD, Mentlo 42 (44)
 FORD, Wm. E. 19* (63)
 FORD, cyrus 57 (39)
 FORGASON, Edgar B. 22* (63)
 FORGASON, George 18* (B) (38)
 FORGASON, Henry 45* (B) (54)
 FORGASON, Henry 58 (61)
 FORGASON, John 62 (43)
 FORGASON, John H. 50* (63)
 FORGASON, Richard 45* (51)
 FOUST, J. B. 23 (m)* (4)
 FOUST, Joseph E. 54* (12)
 FOWLER, Geo. W. 23 (25)
 FRANKLIN, Ben 46 (B) (18)
 FREEMAN, A. 18* (33)
 FREEMAN, Abraham 61 (75)
 FREEMAN, Chas. 26 (38)
 FREEMAN, Daniel 33 (38)
 FREEMAN, J. A. 35 (m) (27)
 FREEMAN, John F. 29 (73)
 FREEMAN, Lewis 24* (86)
 FREEMAN, Louis P. 46 (69)
 FREEMAN, Mark A. 50* (19)
 FREEMAN, Martha 52 (73)
 FREEMAN, Michael 39* (74)
 FREEMAN, R. B. 55 (m0) (35)
 FREEMAN, S. A. 29* (35)
 FREEMAN, Thomas 25 (20)
 FREEMAN, William H. 34* (17)
 FREEMAN, Wm. 25 (37)
 FREEMAN, Wm. 58* (60)
 FREEMAN, william F. 25 (73)
 FRY, James 20* (44)
 FRY, Joseph 22 (14)
 FRY, Joseph 22 (38)
 FRY, Thos. C. 23 (13)
 FULLER, _____ 35 (95)
 FUQUA, Caleb 73* (44)
 FUQUA, Gustavis 35 (38)
 FUQUA, James 40* (38)
 FUQUA, Nelson 22* (B) (42)
 FUQUA, Powel 27* (44)
 FUQUA, Richard 48 (B) (50)
 FUQUA, W. A. 26? (43)
 FUQUA, W. A. 32 (m)* (38)
 FURBY, Nancy 53* (96)
 GADDES, Dolly 50* (5)
 GADDIS, Ada 8* (5)
 GADDIS, Bernetta 11* (19)
 GADDIS, Sallie 16* (3)
 GADDIS, Saml. 13* (4)
 GADDUS, John 26 (64)
 GALBREATH, S. D. 30 (m) (24)
 GALBREATH, Wilson 66 (24)
 GAMMON, Aleck 50* (29)
 GAMMON, Eli F. 48 (62)
 GAMMON, Elija 23 (2)
 GAMMON, Elizabeth 37* (56)
 GAMMON, Henry A. 47 (68)
 GAMMON, J. R. 27 (m) (6)
 GAMMON, James A. 21* (63)
 GAMMON, James W. 24 (66)
 GAMMON, John 28* (56)
 GAMMON, John H. 71 (68)
 GAMMON, John I. 22 (66)
 GAMMON, John L. 65* (64)
 GAMMON, John M. 45 (56)
 GAMMON, Mary A. 53* (56)
 GAMMON, Mary S. 34* (58)
 GAMMON, Milly 75* (7)
 GAMMON, Phillip 18* (62)
 GAMMON, R. A. 19 (m) (56)
 GAMMON, Susan 28* (59)
 GAMMON, T. M. 22 (m) (7)
 GAMMON, Thomas 58* (60)
 GAMMONS, W. M. 39 (m) (6)
 GAN, Christopher 37 (55)
 GAN, Daniel 43 (54)
 GAN, Elizabeth 68* (55)
 GAN, John R. 36 (54)
 GARDNER, Robert 13* (14)
 GARRETT, Charles 26 (63)
 GARRETT, James 65 (43)
 GARRETT, John 57* (63)
 GARRETT, John B. 32* (51)
 GARRETT, Joseph 62 (50)
 GARRISON, Robt. H. 16* (55)
 GASDEN, Sis 14* (60)
 GASS, William A. 32 (91)
 GAULDEN, James W. 21 (61)
 GAULDEN, James W. 30* (62)
 GAULDEN, Robert A. 51 (61)
 GAULDEN?, Isabella 87 (61)
 GAULDIN, James C. 55 (61)
 GEMMONS, Josephine 15* (11)
 GENT, John 43 (33)
 GENTLE, Wm. 45* (22)
 GIBBS, Alford 67* (96)
 GIBBS, William W. 69* (99)
 GIBSON, Jas. D. 65 (36)
 GIFFORD, Almira 46 (41)
 GIFFORD, Barnett 59 (57)
 GILLENWATER, Celie 40* (B) (5)
 GILLENWATER, E. 8 (m)* (B) (4)
 GILLENWATER, John R. 36 (75)
 GILLENWATER, Maggie R. 10* (2)
 GILLENWATERS, Hance A. 45 (78)

- GILLIAM, Chas. 16* (37)
 GILLIAM, Jas. 17* (33)
 GILLIAM, Marcus 44 (32)
 GILLIAM, Sarah 20* (30)
 GILLIAM, Wm. H. 30 (31)
 GILLIAM, Andrew V. 42* (65)
 GLOVER, Andrew J. 28* (79)
 GLOVER, Eli? 23 (10)
 GLOVER, George 42 (87)
 GLOVER, George L. 42 (75)
 GLOVER, J. G. 73 (m)* (10)
 GLOVER, James 20* (36)
 GLOVER, Joel 32 (14)
 GLOVER, Malvina 16* (43)
 GLOVER, Nancy 50* (35)
 GOAD, Daniel 78? (98)
 GOAD, Ellis E. 29 (97)
 GOAD, Harvey 51 (98)
 GOAD, Jacob 81* (93)
 GOAD, John 74* (101)
 GOAD, John Q. 53 (67)
 GOAD, R. 3 (m)* (86)
 GOAD, Rich H. 44 (20)
 GOAD, Richard 64 (97)
 GOAD, Rubin 37 (94)
 GOAD, William 19* (85)
 GOAD, William D. 22 (12)
 GOARD, Susan 49* (28)
 GOODALL, Byron 25* (B) (39)
 GOODNIGHT, Sallie 43* (56)
 GOULDIN, Alex 59 (B) (18)
 GOULDIN?, Geo. 37 (B) (16)
 GOVER, James A. 40 (100)
 GRANADE, Levi S. 25* (84)
 GRAY, Henry 13* (98)
 GRAY, Sarah E. 10* (18)
 GRAY, Sidney S. 37 (79)
 GRAY, W. J. 36 (m)* (18)
 GREEN, Jas. R. 22 (90)
 GREEN, Louis 40 (9)
 GREEN, T. F. 54 (m) (94)
 GREEN, T. J. 32 (m) (9)
 GREEN, Wm. E. G. 8* (67)
 GREEN?, J. S. 38 (6)
 GREGG, Lucy 72* (41)
 GREGORY, Able 43 (10)
 GREGORY, Chesley B. 32 (63)
 GREGORY, Curtis 62* (66)
 GREGORY, Elias E. 25 (64)
 GREGORY, George 36? (2)
 GREGORY, Harvey S. 25 (66)
 GREGORY, Henry B. 28* (67)
 GREGORY, J. L. 73 (m) (8)
 GREGORY, James F. 12* (54)
 GREGORY, John 55 (64)
 GREGORY, Joseph P. 31* (66)
 GREGORY, Joseph R. 54 (67)
 GREGORY, Mahrida 45* (98)
 GREGORY, Nancy G. 54 (1)
 GREGORY, Simpson L. 33* (67)
 GREGORY, T. I. 23 (m) (64)
 GREGORY, T. J. 29* (4)
 GREGORY, Wite J. 24 (66)
 GRIDER, Henry S. 40 (69)
 GRIFFIN, Lucas 78? (53)
 GRIFFIN, Riley 39 (47)
 GRIFFIN, W. 21 (m)* (33)
 GRIGG, George 34 (46)
 GRIGG, Henry 68* (46)
 GRINADE, James 52 (84)
 GRISSOM, William 56 (96)
 GROOMS, John 36 (35)
 GROSS, Edward 33 (38)
 GROSS, Goolsberry 18 (61)
 GROSS, James 9* (60)
 GROSS, Julia 7* (5)
 GROSS, Mary 16* (41)
 GROSS, Yaceman 30* (38)
 GUM, Charles 18* (B) (5)
 GUM, Charles 50 (B) (12)
 GUM, John 24 (B) (17)
 GUM, Mosca M. 71 (74)
 HAISE, Sampson 50 (B) (71)
 HALE, Joseph 45 (92)
 HALE, Robert 40 (90)
 HALEY, Nancy A. 45* (59)
 HALEY, Robert 60 (9)
 HALEY, William 50* (5)
 HALEY, Wm. J. 30* (64)
 HALL, (B) (43)
 HALL, Almeda 36* (51)
 HALL, George T. 24* (48)
 HALL, James 18* (33)
 HALL, James H. 34 (94)
 HALL, John P. 26 (49)
 HALL, Powel M. 56 (48)
 HALL, Thomas 29 (49)
 HALL, William F. 17* (48)
 HALL, William T. 68 (49)
 HALL, Zacariah 31 (B) (38)
 HALLIBURTON, Humps? 64 (85)
 HALLIBURTON, James 26* (51)
 HALLIBURTON, James 67 (85)
 HALLIBURTON, T. H. 26 (m) (85)
 HAMMELL, A. 36 (m) (B) (4)
 HAMMOCK, Coleman 54 (51)
 HAMMOCK, D. B. 48 (m) (27)
 HAMMOCK, F. 80 (f)* (22)
 HAMMOCK, H. 23 (m) (27)
 HAMMOCK, M. 68 (f)* (27)
 HAMMOCK, Thomas 25* (B) (57)
 HAMMOCK, W? L. 28 (m) (26)
 HAMMOCK, Washington 28 (B) (58)
 HANCOCK, Harriett 47* (B) (22)
 HANES, Benj. M. 43 (34)
 HANES, G. T. 29 (m) (36)
 HANES, J. H. 38 (m) (36)
 HANES, Marion 44 (34)
 HANES, Thomas 80 (35)
 HANES?, Myzel 29 (37)
 HANKINS, C. T. 60 (32)
 HANSEN?, Cass 13* (B) (1)
 HARDCASTLE, H. C. 48? (94)
 HARGIS, Calaminta? 64 (1)
 HARGIS, Chrs. F. 28 (1)
 HARGIS, E. F. 19 (m) (6)
 HARGIS, Hugh F. 22* (55)
 HARGIS, J. W. 64 (m) (9)
 HARGIS, James W. 23 (79)
 HARGIS, James W. 25? (1)
 HARGIS, John P. 43 (5)
 HARGIS, Nancy 80* (7)
 HARGIS, S. 16 (m)* (10)
 HARGIS, S. B. 35 (m) (1)
 HARGIS, Thomas J. 39* (68)
 HARGIS, William A? 49 (1)
 HARGIS, William L. 26 (11)
 HARGIS, Wm. A. 19 (68)
 HARGIS, Zachariah 47* (1)
 HARGIS?, John 83 (1)
 HARGIS?, Winfield 25 (10)
 HARGUS, A. 25 (f) (10)
 HARLAN, S. M. 38 (m)* (30)
 HARLIN, Aura 31 (m) (3)
 HARLIN, Eliza 42 (93)
 HARLIN, Hand 30 (91)
 HARLIN, Ivy 26 (B) (41)
 HARLIN, Samuel C. 36 (69)
 HARLIN, William 32 (92)
 HARP, Alman 35 (96)
 HARP, James 25 (95)
 HARP, Thornton 54 (94)
 HARPER, Alfred 37 (36)
 HARPER, Charlotte 29 (80)
 HARPER, Henry 34 (15)
 HARPER, Layton 34 (36)
 HARPER, Mandy 56 (81)
 HARPER, Manson 29 (81)
 HARPER, Matthew 52* (36)
 HARPER, Polly A. 14* (79)
 HARPER, Shelton 66 (81)
 HARPER, Stephen C. 51 (74)
 HARRALD, Tobias 28 (14)
 HARRIS, G. C. 63 (m) (25)
 HARRIS, Jobe 9* (93)
 HARRIS, John 53 (90)
 HARRIS, Sumpter 26 (33)
 HARRIS, Sumpter 29 (50)
 HARRISON, Ranker? 61 (m) (89)
 HARWOOD, Francis M. 36 (73)
 HARWOOD, William E? 38*? (69)
 HASKINS, John 22 (14)
 HATCH, Durant 34* (29)
 HATCHER, C. H. 58 (m) (30)
 HAWKINS, Danl. 39 (B) (22)
 HAWKINS, Josh. 37* (86)
 HAWKINS, S. C. 34 (m) (32)
 HAWKINS, S. R. 53 (25)
 HAYES, W. F. 31 (m) (93)
 HAYNES, Margaret 62* (14)
 HAYNES, T. C. 36 (m)* (14)
 HEETER, Kay 27 (75)
 HENRY, J. 23? (m) (9)
 HENRY, R. 26 (m)* (99)
 HENSON, William 47* (50)
 HERLEY, Mahala 54 (53)
 HESSON, Amanda 18* (62)
 HESSON, Arter 38 (61)
 HESSON, Fannie 28* (56)
 HESSON, John 47 (56)
 HESSON, Wm. 35 (56)
 HICKMAN, Wm. 34 (31)
 HICKS, James 58* (27)
 HICKS, Mary A. 33* (73)
 HICKS, Samuel 26 (41)
 HIE, Alice 32* (36)
 HIGH, Ben R. 44 (12)
 HINES, Henry 24 (15)
 HINES, Robt. H. 38 (14)
 HINSON, Charles 71 (86)
 HIRE, Fountain 38? (81)
 HIRE, Franklin 32 (16)
 HIRE, John 26 (23)
 HIRE, M. W. 22 (m) (29)
 HIRE, Peter 35* (30)
 HIRE?, John 60* (16)
 HODGE, Harriet 26 (52)
 HODGES, Charles W. 28 (78)
 HODGES, Newton 37 (4)
 HODGES, William G. 26* (83)
 HOFMAN, James 52* (B) (5)
 HOGAN, Mary 25 (28)
 HOGAN, Timothy 42 (9)
 HOLCOM, Nancy E. 11* (8)
 HOLLAND, Asa H. 45 (60)
 HOLLAND, Charley B. 46* (73)
 HOLLAND, Geo. 33 (B) (4)
 HOLLAND, James 62 (10)
 HOLLAND, Jesse B. 35* (69)
 HOLLAND, Matilda S. 13* (61)
 HOLLAND, Rebecca 64* (55)
 HOLLAND, Sallie 90* (B) (4)
 HOLLAND, Stephen 75* (60)
 HOLLAND, Tandy F. 14* (73)
 HOLLAND, William 50 (11)
 HOLLAND, William F. 30* (74)
 HOLLOMAN, B. J. 59 (m) (85)
 HOLMAN, Amy 49 (24)
 HOLT, Louven H. 26* (53)
 HOLY, James 25* (B) (41)
 HOOPER, Thomas L. 18* (65)
 HORNE, Charles 25 (73)
 HORNE, Charlotte 52* (70)
 HORNE, Johnathan W. 34 (70)
 HORNE, Matilda 61* (74)
 HORNE, Merrila 26 (m)* (74)
 HORSLEY, Simon 26 (B) (46)
 HOSKINS, James 85* (37)
 HOSKINS, Martha 18* (27)
 HOSKINS, Riley 35 (37)
 HOUSER, Henry 18* (B) (5)
 HOUSLEY?, Saml? C. 50 (41)
 HOUSTON, Saml. 17* (B) (14)
 HOWELL, John 50 (37)
 HOWELL, Josiah 15* (20)
 HOWSER, Jacob 50 (B) (90)
 HOWSER, Stephen W. 33 (74)
 HOWSER, Thos. J. 56 (87)
 HOY, William A. 35 (41)
 HUDDLESTON, Miles 70 (96)
 HUDDLESTON, Sue 50* (87)
 HUDDLESTON, T. D. 28 (m) (89)
 HUDSON, Richard 50 (79)
 HUGHES, A. N. 50 (m) (21)
 HUGHES, Clement W. 50* (60)
 HUGHES, John P. 50 (16)
 HUGHES, Wm. J. 23 (60)
 HULET, Thomas J. 34* (51)
 HUMPHREY, J. 30 (m) (28)
 HUTCHENS, A. L. 42 (m) (88)
 HUTCHINSON, David 76* (20)
 HUTSON, George W. 55 (73)
 INGRAM, K. 17 (m)* (29)
 IRWIN, Vinson 38 (41)
 ISENBURG, Ary 47 (f) (86)
 JACKSON, Blanch 17* (62)
 JACKSON, Flemin 25* (86)
 JAMES, Abner 28 (89)
 JAMES, Thomas 59 (97)
 JAMES, William 42 (96)
 JENKINS, Bell 35 (B) (51)
 JENKINS, Camela 14* (B) (3)
 JENKINS, Coleman 60 (9)
 JENKINS, Cyrus 24* (66)
 JENKINS, Edward 75* (B) (50)
 JENKINS, Ellis 22* (66)
 JENKINS, Geo. 60 (B) (4)
 JENKINS, Geo. W. 35* (16)
 JENKINS, George 25* (58)
 JENKINS, George 26 (B) (45)
 JENKINS, George W. 31 (66)
 JENKINS, Halcu 13* (B) (51)
 JENKINS, J. G. 48* (6)
 JENKINS, James 73 (16)
 JENKINS, Jefferson 56 (15)
 JENKINS, Joel C. 18* (66)
 JENKINS, Joseph 52 (15)
 JENKINS, Lizzie J. 43* (B) (41)
 JENKINS, Mary A. 57* (B) (8)
 JENKINS, Matilda 40* (28)
 JENKINS, Monroe 25 (15)
 JENKINS, Reubin 24* (57)
 JENKINS, Rubin 41 (1)
 JENKINS, Samuel 40 (10)
 JENKINS, Shelby 60 (15)

- JENKINS?, Hermon 20* (30)
 JENKIS, Wiley 22* (5)
 JENT, King H. 53* (82)
 JENT, Mary 68* (80)
 JENT, Thomas H. 37 (81)
 JENT, Thomas H. 66 (75)
 JENT?, Samuel 23 (37)
 JINKINGS, R. P. 49 (m)* (101)
 JINKINS, Alfer 20 (96)
 JINKINS, Sam B. 43 (91)
 JOANES, Cora R. 56 (79)
 JOANES, James G. 55* (79)
 JOANES, James M. A. 42* (83)
 JOANES, James R. 26 (77)
 JOANES, Wiley F. 24* (80)
 JOANES, William W. 35 (79)
 JOHNS, Calvin 26 (43)
 JOHNS, Henry 46 (43)
 JOHNS, James T. 19* (56)
 JOHNSON, (B) (39)
 JOHNSON, Adaline 22* (B) (3)
 JOHNSON, Bailly 11* (B) (51)
 JOHNSON, Burrel 16? (B) (57)
 JOHNSON, Burrel 51 (B) (38)
 JOHNSON, Canzada 19* (63)
 JOHNSON, Geo. W. 23 (37)
 JOHNSON, Hannah T. 60* (57)
 JOHNSON, J. S. 38 (m) (9)
 JOHNSON, John 12* (B) (58)
 JOHNSON, John P. 28 (2)
 JOHNSON, John W. 39* (54)
 JOHNSON, M. B. 62 (m)* (3)
 JOHNSON, Phillip C. 50 (B) (61)
 JOHNSON, Rebecca 18* (55)
 JOHNSON, Silvie 49* (B) (58)
 JOHNSON, Toney E. 28 (B) (57)
 JOHNSON, W. A. 42 (m) (9)
 JOHNSON, William B. 42* (14)
 JOHNSON, William F. 22* (12)
 JOHNSON, Wm. C. 60* (57)
 JOHNSON, Yancy 50 (6)
 JOHNSON, Zachus 77 (9)
 JOHNSTON, J. W. 39 (m)* (3)
 JOLLEY, William H. 27 (93)
 JOLLY, E. R. 30 (m)* (33)
 JOLLY, Tophe? 17 (f)* (33)
 JONES, Annie 68* (35)
 JONES, Bluford F. 50 (65)
 JONES, Broad 32* (60)
 JONES, Charles 49* (54)
 JONES, Christopher 13* (31)
 JONES, David 47 (10)
 JONES, Elisha 62* (23)
 JONES, Elizabeth 46 (98)
 JONES, Elizabeth 48* (15)
 JONES, Elves C. 39 (80)
 JONES, Ira 34 (18)
 JONES, Isaac 63* (17)
 JONES, Isal M. 43 (80)
 JONES, J. A. 30 (m) (38)
 JONES, James 23* (33)
 JONES, James 78 (80)
 JONES, James A. 29 (52)
 JONES, James W. 33* (45)
 JONES, John 30* (41)
 JONES, John H. 38 (49)
 JONES, John S. 34 (33)
 JONES, John W. 47 (40)
 JONES, Judithan 73* (49)
 JONES, Mancerva A. 15* (15)
 JONES, Mary A. 60 (33)
 JONES, Mary J. 39* (27)
 JONES, Melinda 58* (33)
 JONES, Riley 60 (28)
 JONES, Samuel F. 11* (79)
 JONES, Sarah 13* (23)
 JONES, Soliman N. 45 (80)
 JONES, Wesley 51* (96)
 JONES, William C. 35* (95)
 JONES, William F. 16* (77)
 JONES, Wm. A. 45 (33)
 JONES, Wm. C. 24 (64)
 JONSON, Robbert W. 13* (82)
 JUMPER, James 52* (B) (51)
 JUMPER, Meline 26* (B) (50)
 JUMPER, Nealy 6* (B) (24)
 JUSTICE, Nichols A. 49 (67)
 KEEN, Hugh C. 30 (82)
 KEEN, Martha J. 47* (59)
 KEENE, Jesse 43 (29)
 KELLEY, Isaac 54 (57)
 KELLEY, James G. 66* (64)
 KELLEY, Samuel 31 (69)
 KELLEY, William 30* (82)
 KEMP, Allen 33 (95)
 KEMP, Austin P. 38 (94)
 KEMP, Bailey P. 44 (99)
 KEMP, Elizabeth 74* (67)
 KEMP, Henderson 22 (15)
 KEMP, James W. 30 (67)
 KEMP, Larkin 56 (15)
 KEMP, Wiley 51* (66)
 KEMP, William 26 (97)
 KERBY, Buck 27* (B) (5)
 KERBY, H. S. 33 (m) (8)
 KERBY, J. D. 44 (m)* (8)
 KERBY, Merlon L. 34* (3)
 KERLEY, Bobbert 42 (41)
 KERLEY, Daniel 83 (41)
 KERLEY, H. J. 28 (m)* (21)
 KERLEY, J. A. 35 (m) (22)
 KERN, James 23 (15)
 KERN, William 59* (15)
 KEY, Wm. G. 44* (21)
 KING, Albert 58 (84)
 KING, Demsthomese 41 (19)
 KING, Frances 40* (B) (49)
 KING, James A. 26* (79)
 KING, James W. 35 (80)
 KING, John W. 42 (19)
 KING, Josiah T. 60 (19)
 KING, Lemuel S. 37 (80)
 KING, Noah F. 20* (80)
 KING, Peter 35* (B) (80)
 KING, Robbert L. 29* (79)
 KING, Samuel A. 52* (79)
 KING, Samuel S. 28 (19)
 KING, Uscphus N. 40 (80)
 KING, William 88 (80)
 KING, William B. 49 (79)
 KING, William D. 33 (80)
 KINNIE?, W. R. 51 (25)
 KINSEY, W. D. 28 (42)
 KIRBY, Andrew 44 (98)
 KIRBY, Angela 46 (97)
 KIRBY, Colman 48 (96)
 KIRBY, Daniel 56 (B) (98)
 KIRBY, Franklin 59 (101)
 KIRBY, Jas. D. 41* (85)
 KIRBY, Jessie B. 39 (98)
 KIRBY, Leonodas 45 (71)
 KIRBY, Lucy 25* (100)
 KIRBY, Mary 23* (63)
 KIRBY, Richard A. 46 (95)
 KIRBY, Swepson M. 40 (71)
 KIRBY, William M. 51 (93)
 KNIGHT, Andrew 24 (99)
 KNIGHT, Avery 46 (86)
 KNIGHT, Eason 23* (97)
 KNIGHT, Henry H. 36 (59)
 KNIGHT, Howard 19* (29)
 KNIGHT, Isaac 21* (30)
 KNIGHT, Isaac 22* (6)
 KNIGHT, James 22* (100)
 KNIGHT, Jessamon 70* (73)
 KNIGHT, Joel 23 (98)
 KNIGHT, John 61* (86)
 KNIGHT, John A. 43 (90)
 KNIGHT, John R. R. 23* (73)
 KNIGHT, Jos. N. 24 (98)
 KNIGHT, Levi 24 (24)
 KNIGHT, Mary H. 42* (73)
 KNIGHT, Rody 66 (94)
 KNIGHT, Vina 45* (88)
 KNIGHT, Wm. J. 29 (90)
 KORLEY, Kirby 29 (39)
 KRANTZ, Joseph 60 (7)
 KRENTZ, Jones 25* (8)
 KRENTZ, Pilot 26 (9)
 KRIGGERSON, L. D. 55 (m)* (27)
 LACK, Benjamin 50 (15)
 LADD, Nancy 44 (23)
 LADD, Peter 76 (23)
 LADD, Wm. 14* (26)
 LALO, Hugh L. 44 (69)
 LAMB, Susan 55* (20)
 LAND, Robert E. 54* (54)
 LARLEER?, Prudy 65* (22)
 LASTER, Stanford 56 (92)
 LAUDERDALE, C. R. 56 (m) (40)
 LAUDERDALE, E. R. 35 (m) (27)
 LAUDERDALE, H. 16 (m)* (28)
 LAUDERDALE, H. C. 55 (m) (45)
 LAUDERDALE, Hardy 56 (B) (40)
 LAUDERDALE, J. 21 (m) (B) (40)
 LAUDERDALE, J. 47 (m)* (24)
 LAUDERDALE, William 60 (50)
 LAW, Alfred 53 (78)
 LAW, Art J. 76 (82)
 LAW, James 44 (B) (52)
 LAW, John 38? (82)
 LAW, John H. 31 (35)
 LAW, John L. 25 (81)
 LAW, John P. 23 (18)
 LAW, Joseph 18* (30)
 LAW, Joseph P. 27 (81)
 LAW, Lucinda 55* (33)
 LAW, Margret 55* (78)
 LAW, Sarah 65* (79)
 LAW, Thos. W. 28 (35)
 LAW, William 37 (34)
 LAW, William N. 25 (78)
 LAW, Willson 51 (81)
 LAWRENCE, J. 28 (f)* (27)
 LAWSON, James M. 33 (4)
 LAYCOCKS, David R. 53 (78)
 LEATH, Chas. 30 (25)
 LEATH, James I. 27 (68)
 LEATH, Mary 56 (6)
 LEATH, Sampson 42 (48)
 LEATH, Thomas H. 33 (68)
 LEATH, Thos. 41 (21)
 LEATH, Wilson 38 (21)
 LEE, Cora 12* (27)
 LEE, Isaac F. 35 (11)
 LEE, John 18* (95)
 LEE, John T. 40 (72)
 LEE, Judy 65 (11)
 LIGHT, Mary 21* (91)
 LILLIARD, Rufus P. 29 (80)
 LINVILLE, Aaron H. 25* (63)
 LINVILLE, Ired? 70 (m)* (46)
 LINVILLE, L. C. 26 (m) (58)
 LIVINGSTON, Joe 35 (87)
 LIVINGSTON, Thimes? 27 (m) (46)
 LOCK, James W. 63* (84)
 LOVE, Henry 52* (22)
 LOVE, John J. 38 (51)
 LOVE, John T. 22* (49)
 LOVE, Richard A. 34 (50)
 LOVELAD, Wm. C. 17 (68)
 LOVELADY, A. C. 19 (m) (95)
 LOVELADY, H. M. 51 (m) (95)
 LOVELADY, Joe 27* (54)
 LOVELADY, harvey 24* (54)
 LOWE, Daniel 66 (50)
 LOWRY, Murdoc 52* (4)
 LYLES, John 33 (35)
 LYLES, M. A. 39 (m) (36)
 LYLES, Thos. W. 31* (36)
 LYLES, Wyett E. 44 (15)
 LYNVILLE, Polly 68? (11)
 MACE, Wm. 59* (B) (22)
 MADDEN, Dick 40 (B) (24)
 MADDEN, Thomas 36 (57)
 MADDIN, Richard 39 (B) (51)
 MADDING, P. 20 (f)* (B) (4)
 MAJORS, Elias 52* (84)
 MALEY, Jinkias 17 (f)* (97)
 MANLEY, James 15* (8)
 MANLEY, John 21* (7)
 MANSFIELD, Amanda 26* (56)
 MARSH, Isaac 44* (29)
 MARSH, James W. 28 (79)
 MARSH, John 40 (76)
 MARSH, Martha J. 44 (76)
 MARSH, Mary 75* (72)
 MARSH, William J. 19* (76)
 MARSHALL, Andy 19* (B) (44)
 MARSHALL, Anthony 40* (B) (48)
 MARSHALL, Claborn 53 (49)
 MARSHALL, Hannah 80* (B) (48)
 MARSHALL, J. T. 36* (41)
 MARSHALL, James M. 41 (3)
 MARSHALL, Jo R. 22* (51)
 MARSHALL, John 40* (B) (39)
 MARSHALL, John C. 71 (2)
 MARSHALL, K. 35 (m) (28)
 MARSHALL, W. F. 51* (39)
 MARSHALL, Wm. 19* (26)
 MARTIN, Eliza 28? (82)
 MARTIN, John C. 28 (87)
 MARTIN, Wiley 29 (85)
 MASON, Matilda E. 14* (60)
 MASON, Robert 27 (13)
 MASSEY, Andrwe J. 57 (65)
 MASSEY, Captain B. 12* (83)
 MASSEY, Mary A. (Mrs) 55 (2)
 MASSEY, Milly 45 (78)
 MAXEY, Joe 49 (87)
 MAXEY, Susan 60 (67)
 MAXEY, Wm. C. 28 (67)
 MAY, Mary 35* (14)
 MAYHEW, M. A. 45 (m)* (28)
 MAYS, Wm. 38 (63)
 MCADOO, Z. D. 30 (m) (84)
 MCCAULY, W. D. 63* (84)
 MCCLARD, Delila S. 49 (56)
 MCCLARD, Henry 22* (56)
 MCCLARD, John 36 (66)
 MCCLARD, Stephen S? 22 (57)
 MCCLARDY, James 21 (66)
 MCCLELLAND, W. W. 30 (m) (93)
 MCCOY, John S. 40 (56)
 MCDONALD, E. G. 45 (m) (1)

- MCDONALD, Elias 51 (70)
 MCDONALD, I? P. 22 (m) (1)
 MCDONALD, J. W. 41 (m) (4)
 MCDONALD, J? T. G. 26 (m) (2)
 MCDONALD, John F. 27 (2)
 MCDONALD, John R. 47 (2)
 MCDONALD, Samuel T. 31 (70)
 MCDONALD, Thos. 35 (9)
 MCDONALD, William 26 (70)
 MCDONALD, William 58 (1)
 MCDONALD, Wyatt? F. 39 (19)
 MCGAR, Thomas 43* (84)
 MCGINNIS?, Jerome 40* (91)
 MCKINNEY, G. W. 39 (m) (26)
 MCKINNIS, A. B. 48 (m)* (98)
 MCKINNIS, George 36* (95)
 MCKINNIS, J. A. 48 (m) (96)
 MCKNIGHT, Anna G. 25* (3)
 MCMEARA?, James 43 (32)
 MCMILLIN, John 23 (94)
 MCMURRY, Didamey 14* (B) (57)
 MCMURRY, Wm. 22 (B) (56)
 MCWHIRTER, T. S. 35 (m) (32)
 MEADER, Louis W. 27 (19)
 MEADER, Samuel D. 25 (19)
 MEADOR, Smith 69* (12)
 MEADERS, Edward B. 27 (18)
 MEADOR, Alfred 50 (29)
 MEADOR, Ambrose 30 (27)
 MEADOR, Anderson 69 (29)
 MEADOR, Andrew C. 26 (59)
 MEADOR, Charles 28 (82)
 MEADOR, Elisabeth J. 34 (18)
 MEADOR, G. W. 35 (m) (29)
 MEADOR, Geo. 22 (30)
 MEADOR, Henry 48* (20)
 MEADOR, Henry T. 30* (54)
 MEADOR, I. J. 42 (m) (35)
 MEADOR, Ira D. 35* (59)
 MEADOR, Ira W. 45* (72)
 MEADOR, J. 34 (m) (27)
 MEADOR, J. W. 31 (m) (27)
 MEADOR, James A. 31* (79)
 MEADOR, Jas. W. 40* (56)
 MEADOR, Jesse 68 (25)
 MEADOR, Joel F. 19* (3)
 MEADOR, John W. 25 (17)
 MEADOR, John W. 33* (33)
 MEADOR, L. J. 18 (f)* (10)
 MEADOR, Lewis 56 (33)
 MEADOR, Martha J. 53 (17)
 MEADOR, Martin 45 (16)
 MEADOR, Mary H? 21* (53)
 MEADOR, Peter 23 (37)
 MEADOR, Pleasant G. 74 (71)
 MEADOR, Silas B. 34 (71)
 MEADOR, Susan 59* (80)
 MEADOR, Thomas 61 (70)
 MEADOR, Tim 43 (25)
 MEADOR, Tyra 56 (m)* (27)
 MEADOR, Wash. 31 (27)
 MEADOR, Wesly B. 59 (70)
 MEADOR, William A. 24 (18)
 MEADOR, William E. 30 (76)
 MEADOR, William F. 31* (70)
 MEADOR, William S. 46 (16)
 MEADOR, Wilson 54 (17)
 MEADOR, Z. W. 31 (29)
 MEADOW, Cyrus 45 (23)
 MEADOW, Ellen 14* (23)
 MEADOW, Sarah 78* (87)
 MEEDER, M. S. 27 (m)* (B) (8)
 MEEDER?, Willis? W. 53 (19)
 MERIT, James 21* (13)
 MERRETT, James 21* (42)
 MERRETT, John A. J. 24 (60)
 MERRYMAN, R. B. 32* (56)
 MERRYMAN, Thos. J. 28 (54)
 MICHEL, John 25* (B) (39)
 MICHELL, Tandy 20* (B) (52)
 MILLER, Chris. 56 (37)
 MILLER, Jacob 21* (63)
 MILLS, Coleseca 20* (2)
 MILLS, James T. 49 (61)
 MILLS, Lewis G. 65* (32)
 MILLSTEAD, Jane 25* (65)
 MINICK, Frank M. 28* (11)
 MINICK, Franklin 30* (43)
 MINICK, Luallen 64 (16)
 MINIX, George A. 22 (f)* (B) (71)
 MINIX, Mary F. 45 (82)
 MINNIC, Mary 24* (24)
 MITCHEL, E. 34 (f)* (92)
 MITCHELL, John 38 (100)
 MITCHELL, Tandy 19* (B) (28)
 MITCHELL, Wm. L. 14* (29)
 MONDAY, B. P. 39 (m)* (97)
 MONDAY, Thomas 36 (97)
 MOONINGHAM, W. B. 35 (m) (13)
 MORAN, W. B. 72 (m) (101)
 MORGAN, Callahill M. 35 (59)
 MORGAN, George W. 28 (81)
 MORGAN, Henry 78* (59)
 MORGAN, Malon 40* (42)
 MORGAN, Pleasant H. 18 (59)
 MORGAN, Rebecca 35* (19)
 MORMAN, Joseph 49* (98)
 MORMON, Jas. R. 32 (101)
 MORRIS, Elizabeth 77* (15)
 MORRIS, James 63* (97)
 MORRIS, W. C. 48 (m) (25)
 MORRIS, Wm. F. 31 (31)
 MORRIS?, John 33 (31)
 MORRISON, J. F. 44 (m) (28)
 MORRISON, W. B. 61 (m)* (92)
 MORRISSON, S. S. 76 (m)* (21)
 MORROW, A. H. 50 (m) (8)
 MOSS, Henry 35 (37)
 MOSS, Jesse 55 (20)
 MOSS, Thos. N. 28* (18)
 MUNGLE, Eph 50 (B) (46)
 MUNGLE, John 13* (B) (41)
 MUNGLE, Lucy 40 (40)
 MURPHY, William 23* (87)
 MURPHY, Wilson 59 (87)
 NEWBERRY, William 54 (95)
 NEWEL, Dero 34 (51)
 NICKOLS, Alvira A. 52* (63)
 NICKOLS, Drury A. 22 (63)
 NICKOLS, James J. 21* (65)
 NICKOLS, John A. 51 (65)
 NICKOLS, Wm. R. 28 (65)
 NICY, Key 85 (89)
 NIGHT, Nevelson 20* (46)
 NORMAN, Daniel 30 (6)
 NORMAN, Frances 54? (38)
 NORMAN, Frank 21 (43)
 NORMAN, John 22* (45)
 NORMAN, Mordicai 46* (11)
 NORMAN, Willis 31 (42)
 NUNLEY, Geo. W. 23 (15)
 NUNLEY, Nancy 57* (27)
 OAKLEY, James M. 28 (99)
 OBANNON, James W. 34 (77)
 OBANNON, John 33 (78)
 OGDEN, Jack 37 (90)
 OGLESBY, A? C. 56 (m)* (40)
 OGLESBY, Arch 30 (B) (44)
 OGLESBY, C. A. 65* (41)
 OGLESBY, Elisha? 32* (40)
 OGLESBY, Esceah 55* (B) (42)
 OGLESBY, George 63 (B) (43)
 OGLESBY, Hattis 23 (m) (B) (43)
 OGLESBY, Henry 19* (B) (58)
 OGLESBY, Henry 70* (41)
 OGLESBY, J. M. 33 (m)* (42)
 OGLESBY, Josh 75 (B) (43)
 OGLESBY, William 21 (B) (42)
 OGLESBY, William 70* (B) (51)
 OGLESBY, Wm. 75 (B) (24)
 OLIVER, Perry W. 30 (62)
 OLIVER, Wm. A. 32 (67)
 OVERTON, O. 41 (m) (91)
 OWEN, A. J. 30 (m) (9)
 OWEN, James F. 52 (20)
 OWENS, T. G. 28 (m) (88)
 OWENS, _____ 37 (m) (89)
 OWINS?, Thomas 35 (89)
 PADGET, Tona 18 (m)* (B) (4)
 PADGET?, Jerry 23* (B) (4)
 PADJET, Peter 17* (B) (4)
 PALLAS, George 24 (93)
 PARISH, William C. 53? (13)
 PARISH?, Sallie 69* (31)
 PARKER, Andrew W. 35* (15)
 PARKER, Cynus M. 58 (B) (64)
 PARKER, E. A. 27 (f)* (7)
 PARKER, Eliza 80* (58)
 PARKER, Elizabeth 104* (100)
 PARKER, Fannie 30* (B) (54)
 PARKER, J. H. 28 (m)* (28)
 PARKER, J. M. 46 (m)* (5)
 PARKER, James A. 49* (92)
 PARKER, Jena F. 16* (12)
 PARKER, Jesse 65 (56)
 PARKER, John A. 34 (58)
 PARKER, Louisa B. 40* (64)
 PARKER, Martha 27* (38)
 PARKER, Martha E. 21* (72)
 PARKER, Mary K. 15* (11)
 PARKER, Samuel A. 18* (58)
 PARKER, Samuel W. 3* (17)
 PARKER, Tillman 66* (B) (39)
 PARKER, W. L. 51 (m) (9)
 PARKER, William F. 39 (16)
 PARKER, Wm. 50 (60)
 PARKER, Wm. W. 44 (54)
 PARKHURST, Daniel 21* (59)
 PARKHURST, Sallie 13* (63)
 PARKHURST, Windfield C. 27 (65)
 PARKS, Bennett 23 (92)
 PARKS, Nancy F. 31* (51)
 PARKUS, Andrew J. 24 (89)
 PARRISH, James M. 28 (45)
 PATERSON, Fount 24* (65)
 PATERSON, George W. 20 (65)
 PATERSON, Nancy A. 81* (65)
 PATON, Mingo 54* (B) (84)
 PATTERSON, David 35 (100)
 PATTERSON, Dothuly 27* (72)
 PATTERSON, Mary A. 38 (64)
 PATTERSON, S. J. 37 (m) (98)
 PAYNE, Henry 24 (B) (71)
 PAYNE, Isaac G. 38 (64)
 PAYNE, John W. 38 (73)
 PAYNE, Josiah A. 31 (74)
 PAYNE, Olivus P. 22 (73)
 PEDEGO, Alex 27 (88)
 PEDIGO, Calvin 45 (88)
 PEDIGO, James K. 35 (10)
 PENDEGRASS, H. 37 (m) (86)
 PENNINGTON, A. F. 27 (92)
 PENNINGTON, John S. 66* (92)
 PERDEW, James 48 (18)
 PERDEW, Jesse 59 (18)
 PERDUE, R. H. 40 (m) (34)
 PERIGO, Sarah E. 18* (78)
 PERKINS, Thomas 33* (40)
 PERRY, John 40 (31)
 PERRY, Wilson 36* (31)
 PERTLE, E. 45 (m) (5)
 PERTLE?, Wm. H? 20* (22)
 PHILIPS, Thomas 11* (87)
 PIKE, Benj. 55 (23)
 PIPKIN, Anderson 23* (72)
 PIPKIN, Ira M. 46* (74)
 PIPKIN, Isaac A. 25 (72)
 PIPKIN, J. W. 37 (8)
 PIPKIN, L. F. 33 (m) (8)
 PIPKIN, M. H. 34 (m) (7)
 PIPKIN, Smith 20* (B) (5)
 PIPKIN, Stephen T. 30 (70)
 PIPKIN, William C. 45 (72)
 PIPKIN, William W. 31* (82)
 PLEDGER, S. H. 31 (m) (3)
 POLSTON, William 22 (39)
 POLSTOR?, Polly 55* (B) (45)
 PORKIER, Eliza 55* (97)
 POWELL, Aandrew 41 (69)
 PREWET, Letha 19* (38)
 PRICE, Elijah G. 68 (20)
 PRICE, George 17* (92)
 PRICE, William J. 48 (99)
 PRIOR, John 44 (100)
 PROAPS, Martha 50 (19)
 PROCK, Daniel H. 38 (49)
 PROCK, David 65* (49)
 PURSLEY, K. J. L. 42 (m)* (40)
 PURSLEY, Wesley 33* (42)
 PURSLEY, Alfred? 21? (B) (40)
 PURSLY, Mary 70? (40)
 PURTLE, Peter 48 (B) (61)
 RAGLAND, John B. 21* (64)
 RAGLAND, John Q. 31 (1)
 RAGLAND, Jubel C. 56 (12)
 RAGLAND, Reuben L. 43 (62)
 RAGLAND, Reubin C. 54 (61)
 RAGLAND, Samuel 20* (59)
 RAGLAND, Wilson M. 53 (64)
 RAGLAND, Wm. H. 24* (61)
 RAGLAND, Wm. M. 26 (60)
 RAMSEY, M. B. 29 (m)* (85)
 RANKIN, Mat 24 (B) (40)
 RANKIN, S. E. 10 (f)* (B) (39)
 RANSFORD, William 23 (47)
 RAY, Joseph 28 (B) (38)
 READ, Bennett R. 39 (14)
 READ, Joseph 59 (17)
 READ, Samuel? 57* (16)
 READ, William A. 28 (17)
 REAGAN, Silas S. 43 (74)
 REAGAN, William W. 18* (72)
 REECE, C. 42 (m) (91)
 REEVES, Robert H. 17* (62)
 REEVES, Whitfield 43 (88)
 REID, Davis 19* (44)
 REID, F. R. 44 (41)
 REID, James J. 23 (44)
 REID, John 72 (44)
 REID, John S. 25 (44)
 REID, Malvina 25* (43)
 REID, Reuben 33 (44)
 REID, Robert 32 (38)
 REID, Robert 34 (49)
 RHOADS?, James? A. 34* (3)

- RHODES, J. D. 41 (m) (24)
 RHODES, J. M. 33 (m) (24)
 RICE, John 23 (8)
 RICHARDS, James 34 (63)
 RICHARDSON, Gideon 38 (70)
 RICHIERSON, O. B. 33 (m) (10)
 RICKMAN, J. 27* (21)
 RICKS, John W. 68* (72)
 RIDDLE, John 52 (41)
 RIPPY, F. A. 31* (m) (29)
 RIPPY?, W. M. 34 (m) (32)
 RITCHARDSON, _____ 63 (f) (89)
 ROAD, Moses 58 (90)
 ROADS, William 35 (90)
 ROARK, Asa 41 (73)
 ROARK, George W. 48 (77)
 ROARK, H. R. 19 (m) (64)
 ROARK, Iredell? L. 50 (2)
 ROARK, John 19* (B) (23)
 ROARK, Mary 73* (83)
 ROARK, R. W. 24 (m) (5)
 ROARK, Sirena 70 (77)
 ROARK, W. S. 64 (m)* (5)
 ROARK, Wm. 72 (64)
 ROARK, Wm. A. 24 (B) (58)
 ROARK, Wm. B. 37* (58)
 ROBARSON, Elisebeth 18* (71)
 ROBERSON, A. J. 44 (m)* (24)
 ROBERSON, E. R. 28 (m) (22)
 ROBERSON, H. B. 58 (m)* (26)
 ROBERSON, Jasy 10 (f)* (84)
 ROBERSON, W. M. 39 (m) (26)
 ROBERTSON, — 35 (m)* (98)
 ROBERTSON, John M. 21 (99)
 ROBERTSON, King jr. 39 (99)
 ROBERTSON, King sr. 79 (99)
 ROBERTSON, Mary 40* (53)
 ROBINSON, Sarah E. 43* (14)
 ROBINSON, Samantha J. 36 (14)
 RODDY, Robert 32* (90)
 ROLAND, William 23 (50)
 ROLIN, B. 58 (f)* (26)
 ROLIN, Wm. 27* (26)
 ROPER, Sarah A. 18* (75)
 ROSE, John 47 (46)
 ROSE, William J. 57 (13)
 ROSS, William 38 (100)
 ROULSTON, M. J. 19 (f)* (23)
 ROUSE, Ed 75* (B) (24)
 ROUSE, Edmon 75* (B) (52)
 ROUSE, Fred 31 (B) (24)
 ROUSE, Fredrick 28 (B) (52)
 RUSH, Eletha 85* (88)
 RUSH, Elswich 24 (92)
 RUSH, Jerry mire 57 (90)
 RUSS, Newton 25* (99)
 RUSSEL, John W. 30 (67)
 RUSSEL, Luther 49 (4)
 RUSSELL, Curtis? S. 21 (19)
 RUSSELL, E. H. 36 (m) (88)
 RUSSELL, E. P. 39 (m) (88)
 RUSSELL, E. S. 32 (m) (87)
 RUSSELL, Esbell 48 (93)
 RUSSELL, J. J. 70 (m) (98)
 RUSSELL, John 16* (84)
 RUSSELL, John B. 52* (88)
 RUSSELL, John R. 47 (99)
 RUSSELL, Levy 36 (97)
 RUSSELL, Miles A. 32 (67)
 RUSSELL, Silas C. 56 (88)
 RUSSELL, W. F. 21 (m) (89)
 SADLER, C. N. 19 (m) (91)
 SADLER, Henry 50 (101)
 SADLER, John W. 50 (91)
 SAILERS, Henry 45 (26)
 SALLY, Christopher 16* (48)
 SAMPLES, Robbert 53* (81)
 SANDERS, Amanda C. 17* (3)
 SANDERS, F. W. 69 (m)* (5)
 SANDERS, Hugh 19* (6)
 SANDERS, L. A. 35 (44)
 SANDERS, Marion 51* (55)
 SANDERS, Palistin 36* (18)
 SANDERS, Polly 72* (18)
 SANDERS, V. A. 44 (m) (17)
 SANDERS, William L. 29 (18)
 SCOTT, James B. 26 (73)
 SCOTT, John T. 30* (73)
 SCOTT, W. C. 44 (m)* (8)
 SCOTT, Wilcy 68* (73)
 SCRUGGS, Henry 38 (49)
 SCRUGGS, Robert 32 (49)
 SEAGRAVES, Benjamin 22 (18)
 SEAY, W. T. 31 (m) (4)
 SEGRAVES, Wm. H. 26* (62)
 SEGRAVES, Ivay 17 (m)* (B) (45)
 SEGRAVES, Byron H. 33 (17)
 SEGRAVES, Geo. T. 24 (2)
 SEGRAVES, Henry 53 (5)
 SEGRAVES, L. L. 60 (m)* (5)
 SEGRAVES, Louis L. 24* (B) (8)
 SEGRAVES, Robert 18* (B) (17)
 SEGRAVES, S. L. 26 (m) (5)
 SEITS, Thomas 44 (40)
 SELLY, Willie 15* (21)
 SENTER, Lorena 20* (45)
 SENTER, Mahala J. 47 (12)
 SETHSON?, C. 25 (m) (30)
 SHAVER, Sarah 63* (48)
 SHAVER, Thomas B. 33 (65)
 SHAW, Green 33* (72)
 SHAW, James G. 37 (69)
 SHAW, William 65 (69)
 SHAW, William D. 27 (69)
 SHAW?, Wash 25* (29)
 SHIRLOCK, James 35 (65)
 SHOAT, Isaac 26 (45)
 SHOCKLEY, William T. 25 (83)
 SHORT, Daniel A. 30* (11)
 SHORT, Jasper D. 45* (11)
 SHRUER, John W. 39 (90)
 SHRUM, Carrol 65* (48)
 SHRUM, D. H. 16 (m)* (9)
 SHRUM, Elizabeth 58* (68)
 SHRUM, James P. 12* (67)
 SHRUM, John 41 (100)
 SHRUM, King M. 34 (58)
 SHRUM, Malvina 12* (63)
 SHRUM, Nancy 36 (62)
 SHRUM, Pleasant A? 51 (53)
 SHRUM, Pleasant F. 26 (2)
 SHRUM, Sarah R. 30 (59)
 SHRUM, T. D. 70 (m) (6)
 SHRUM, Wm. A. 33 (67)
 SHRUM, Wm. A. 39* (63)
 SIMMONS, Benj. 52 (B) (5)
 SIMMONS, C. 56 (m) (30)
 SIMMONS, Chas. 77* (28)
 SIMMONS, John 16* (84)
 SIMMONS, E. W. 48 (m)* (27)
 SIMMONS, E? G. 45 (m) (37)
 SIMMONS, J. 36 (m) (25)
 SIMMONS, J. C. 27 (m) (29)
 SIMMONS, J. C. 40 (m) (28)
 SIMMONS, Jack 33 (B) (44)
 SIMMONS, James W. 13* (14)
 SIMMONS, Jos. J. 29 (33)
 SIMMONS, M. 36 (m) (21)
 SIMMONS, Maria 15* (B) (42)
 SIMMONS, Maria 25* (B) (12)
 SIMMONS, Nelson 33* (B) (49)
 SIMMONS, Sallie 64* (27)
 SIMMONS, W. 8 (m)* (36)
 SIMMONS, W. C. 26 (m) (30)
 SIMMONS, Wm. R. 24 (59)
 SISCO, Calvin 35 (95)
 SISCO, John H. 22 (95)
 SLATE, Haly P. 23 (86)
 SLATE, Nancy A. 62 (86)
 SLATE, William 38 (93)
 SLOAN, H. E. 38 (m) (30)
 SLOAN, J. C. 55 (M)* (23)
 SLOAN, John 22* (29)
 SLOAN, Robert 60 (32)
 SLOAN, S. A. 42 (f)* (21)
 SLOAN, Thomas D. 25 (48)
 SLOAN?, J? D. 26 (m)* (22)
 SLOAND, John 47 (94)
 SMALLING, Henry 43 (10)
 SMAULDEN, Lucinda 29* (82)
 SMITH, A. J. 5 (m)* (1)
 SMITH, Andrew F. 25* (59)
 SMITH, Daniel 28 (70)
 SMITH, Daniel W? 65 (1)
 SMITH, Dotson 23 (89)
 SMITH, Elizabeth 71* (73)
 SMITH, Fanny 40* (3)
 SMITH, Frances 16* (49)
 SMITH, H. C. 30 (93)
 SMITH, H. C. 36 (m)* (7)
 SMITH, Houston 52 (87)
 SMITH, Hugh 14* (70)
 SMITH, Hugh K. 18* (57)
 SMITH, James 27 (88)
 SMITH, James D. 32 (14)
 SMITH, James F. 26 (99)
 SMITH, John 21* (60)
 SMITH, John 36 (84)
 SMITH, John H. 29 (100)
 SMITH, John I. 32 (70)
 SMITH, Joseph P. 53 (92)
 SMITH, Maranda 13* (101)
 SMITH, Marcus 25* (56)
 SMITH, Martha E. 39 (57)
 SMITH, Nancy A. 21* (17)
 SMITH, Nathan T. 52 (87)
 SMITH, Pierson 20 (42)
 SMITH, Roda 15* (16)
 SMITH, Solomon 70 (42)
 SMITH, Tabby 9* (B) (40)
 SMITH, W. A. 28 (m)* (43)
 SMITH, W. H. 35 (m) (54)
 SMITH, W. L. 62 (m) (7)
 SMITH, W. N. 24 (m) (100)
 SMITH, William M. 69 (71)
 SMITH, Wilson N. 25 (89)
 SMITH, Wm. H. 37 (66)
 SMOTHERS, E. V. 65 (f)* (24)
 SMOTHERS, H. F. 58 (f)* (22)
 SNEED, Hannah 60* (101)
 SNIDER, Elias D. 32 (59)
 SNIDER, James H. 31* (73)
 SNIDER, Jane 55 (43)
 SNIDER, Robbert 22 (43)
 SNODGRASS, Patty 20* (41)
 SNOW, Albert 21* (39)
 SNOW, J. M. 46 (m) (39)
 SNYDER, Hugh 27 (11)
 SOMERS, Wm. F. 35 (37)
 SOMERS?, J. A. 25 (m) (25)
 SORE, John 14* (B) (40)
 SPEAR, Phillip 48 (3)
 STAFFORD, Eliza 13* (39)
 STAFFORD, Mary 20* (63)
 STAFFORD, Polley 65* (61)
 STAFFORD, T. W. 27 (m)* (12)
 STALCUP, Jerry 80* (B) (43)
 STANFIELD, Bird 60* (B) (48)
 STANTON, Amanda 18* (47)
 STANTON, Mary A. 18* (13)
 STAPLETON, Jas. 51* (25)
 STEEN, Elihu 39 (62)
 STEPHENS, Bud 33 (61)
 STEWART, Edman 36* (B) (52)
 STEWART, Edward 30* (B) (28)
 STEWART, George 35 (B) (53)
 STEWART, John 47 (B) (50)
 STEWART, Richard 45 (B) (50)
 STEWART, William 37* (B) (51)
 STEWART?, Ellis 30* (B) (8)
 STEWART?, P. M. 46 (B) (8)
 STINSON, Asa 49 (24)
 STINSON, Benjamin 26 (53)
 STINSON, Ephram B. 47 (53)
 STINSON, Henry 33 (23)
 STINSON, Matilda 31 (23)
 STINSON, Maud 25* (28)
 STINSON, R. 44 (f) (23)
 STINSON, Wilson M. 16* (46)
 STINSON, nancy 51* (27)
 STONE, Alford 32* (49)
 STONE, John H. 36* (4)
 STONE, John W. 40 (21)
 STORY, Benjamin 52 (53)
 STORY, E. T. 31 (m)* (48)
 STORY, Huston 26* (59)
 STORY, James 65 (53)
 STORY, John W. 40 (53)
 STORY, William 39 (51)
 STORY, William 66 (50)
 STORY, William B. 36 (53)
 STRATTON, Jeff 19* (56)
 STREET, Laura B. 25* (5)
 STREET, Willie N. 20* (73)
 STROWDER, Elizabeth 90* (B) (52)
 STUBBLEFIELD, Robt. 70 (28)
 SULLEY, Fred 18 (4)
 SULLIN, Robert 35* (65)
 SULLIVAN, B. 21 (m)* (B) (5)
 SULLIVAN, G.? D. 29* (12)
 SULLIVAN, James H. 35* (55)
 SULLIVAN, Jerry 45 (B) (39)
 SULLIVAN, John J. 39* (51)
 SULLIVAN, Joseph 40 (12)
 SULLIVAN, Pliant 37 (B) (62)
 SULLIVAN, William H. 32 (12)
 SUMMERS, Aurilee 16* (98)
 SUMMERS, Matilda 55 (86)
 SUMMERS, S. E. 24 (f)* (49)
 SUTTON, Geo. 65* (15)
 SUTTON, James 45 (98)
 SWINDLE, Antney A. 48 (72)
 SWINDLE, Joseph A. 23 (62)
 SWINDLE, Mary S. 46* (8)
 SWINDLE, Wm. H. 25 (60)
 TALLY?, R. J. 30 (m) (26)
 TALLY?, T. J. 36 (m)* (26)
 TALNON, Jesse L. 39 (72)
 TATE, Nancy 65* (B) (44)
 TAYLOR, Jeremiah V. 48* (B) (57)
 TAYLOR, Lemuel C. 54 (20)
 TAYLOR, Lucy 25* (55)
 TAYLOR, Millie 22* (4)
 TAYLOR, Nancy A. 17* (2)
 TAYLOR, Susan 76 (100)
 TAYLOR, Wm. 39* (B) (57)

- TEMPLETON, W. E. 24 (m) (25)
 TEMPLETON?, J. D. 30 (26)
 THE?, Alex 57 (100)
 THOMAS, C. B. 68 (m) (98)
 THOMAS, Dock F. 32 (85)
 THOMAS, James H. 27* (B) (52)
 THOMAS, Maranda 55 (95)
 THOMAS, Thos. J. 41 (98)
 THOMAS, Z. W. 30 (m) (95)
 THOMASON, Joseph 34* (60)
 THOMASON, P. 17 (m)* (32)
 THOMASON, Rachel 70* (55)
 THOMPSON, Bettie 27* (17)
 THOMPSON, Charly 29 (49)
 THOMPSON, Frank 45* (B) (39)
 THOMPSON, James 54* (53)
 THOMPSON, L. D. 50* (39)
 THURMAN, Carrol 51 (B) (53)
 TOLAR, Julia A. 53* (72)
 TOOLY, Elizabeth 64 (22)
 TOOLY, W. T. 35 (m) (22)
 TRACEY, Jordan 27 (28)
 TRACY, Jordin 28 (15)
 TRAMMEL, Aleck 22 (37)
 TRAMMEL, John D. 38 (66)
 TRAMMEL, Wm. 25 (34)
 TRAMMELL, Chirity E. 24* (64)
 TUCK, E. F. 51 (m) (7)
 TUCK, Geo. W. 39 (1)
 TUCK, John P. 46* (3)
 TUCK, W. L. 35 (m) (7)
 TUCK?, John? C. 75* (1)
 TUCKER, Enoch C. 32 (76)
 TUCKER, Granvil J. 48 (75)
 TUCKER, Mildred E. 30* (77)
 TUCKER, Wesly W. 72 (75)
 TURNER, Drue? 48* (B) (8)
 TURNER, Eliza 31* (36)
 TURNER, Isaah 40* (36)
 TURNER, J. A. 51 (m) (30)
 TURNER, James 46 (8)
 TURNER, John 18* (B) (5)
 TURNER, Sampson (B) (53)
 TURNER, Sarah H. 49* (69)
 TURNER, William 22 (8)
 TURNER, Wm. R. 26* (54)
 TURNER?, Elisha 34 (90)
 UHLS, Lucy 73* (56)
 UHLS, Randle 58* (B) (58)
 UHLS, S? T. 32 (m) (54)
 UHLS, Wm. 50* (55)
 UPHAM, W. C. 25 (m) (31)
 VANCE, Emily 69* (48)
 VANCE, John 21 (51)
 VANCE, John 28* (53)
 VANCE, Thomas 45 (51)
 VANHOOSER, Z. 58 (m) (88)
 VAUGHAN, F. 21 (m) (8)
 VAUGHAN, James M. 28* (78)
 VAUGHN, D. 59 (f) (91)
 VAUGHN, John 50? (91)
 VAUGHN, Lee 24 (67)
 VAUGHN, Louisa 63* (88)
 VAUGHN, W. 34 (m) (91)
 VIVARS?, Peter 76* (26)
 VODEN, Burrell 60 (26)
 VOLENTINE, Ely 53 (B) (52)
 WADE, Henry 58 (30)
 WAKEFIELD, A. C. 25 (m) (94)
 WAKEFIELD, Alex 52* (86)
 WAKEFIELD, Amanda 53* (7)
 WAKEFIELD, Booker 63 (2)
 WAKEFIELD, Gilbert 39* (97)
 WAKEFIELD, J. M. 69 (m) (7)
 WAKEFIELD, J. N. 32 (m)* (4)
 WAKEFIELD, J. T. 31 (m) (7)
 WAKEFIELD, James A. 28* (63)
 WAKEFIELD, T. J. 62 (m) (97)
 WALDRON, C. 66 (f)* (27)
 WALDRON, Wm. 42* (27)
 WALKER, Charlotte 72 (77)
 WALKER, W. M. 33? (m) (89)
 WALLACE, James 21* (94)
 WALLACE, Louis F. 29 (96)
 WALLIS, R. K. 43 (m) (9)
 WALTON, Geo. L. 58 (3)
 WALTON, Thos. J. 27* (18)
 WALTON, Thos. W. 55 (17)
 WALTON, William T. 52 (19)
 WATHEL, R. 40 (m) (B) (25)
 WEATHERFORD, C. F. 27 (m) (22)
 WEATHERFORD, J. 56 (m)* (25)
 WEATHERFORD, M. 75 (f)* (33)
 WEBB, Patrick 40 (57)
 WEEKS, John 65 (25)
 WEEKS, Marcus 34 (28)
 WEEMS, Hary? B. 21* (59)
 WEEMS, John 83* (36)
 WEMS, Felix G. 44 (48)
 WEMS?, Hugh L. 24 (16)
 WEST, Albert D. 32 (77)
 WEST, Balia P. 37 (76)
 WEST, Curtis 35 (96)
 WEST, Ezekiel 73? (71)
 WEST, Hampton 44 (84)
 WEST, James H. 38 (70)
 WEST, Jesse 40 (2)
 WEST, Jesse 36 (88)
 WEST, Leonadas 22 (92)
 WEST, Martin 46 (71)
 WEST, Miles 47 (84)
 WEST, Miles F. 60* (88)
 WEST, Nancy 62* (85)
 WEST, William R. 33 (71)
 WHEELEY, Hugh L. 63 (82)
 WHEELEY, Thomas P. 25 (82)
 WHITAKER, Charles 18* (84)
 WHITE, Abner 30 (16)
 WHITE, Anderson 29* (B) (5)
 WHITE, Ann 40 (14)
 WHITE, Archibald 28 (16)
 WHITE, Caleb? 28* (41)
 WHITE, Daly 32* (45)
 WHITE, Daniel 24* (B) (5)
 WHITE, Daniel 28 (B) (45)
 WHITE, Elizabeth 50 (46)
 WHITE, Geo. W. 30 (14)
 WHITE, Geo. W. 36* (19)
 WHITE, Henry 16? (27)
 WHITE, Henry 24 (B) (13)
 WHITE, Henry 30 (33)
 WHITE, Herrial A. 25 (47)
 WHITE, Isaac 28 (14)
 WHITE, J. H. R. 45 (m)* (17)
 WHITE, James 20 (100)
 WHITE, James A. 58 (19)
 WHITE, James W. 28 (45)
 WHITE, Jasper N. 32 (15)
 WHITE, John 85* (45)
 WHITE, John S. 23* (78)
 WHITE, Jordan 25? (B) (47)
 WHITE, Josaph 63 (16)
 WHITE, Joseph 62 (11)
 WHITE, Josephus 8* (37)
 WHITE, Logan 34 (16)
 WHITE, M. H. 35 (m) (27)
 WHITE, Nathaniel 43 (60)
 WHITE, Niel 31 (3)
 WHITE, Sarah 17* (35)
 WHITE, Sidney J. 6* (30)
 WHITE, Uliuss 11* (74)
 WHITE, Wesly 35 (47)
 WHITE, William A.? 30 (45)
 WHITLEY, James H. 27 (87)
 WHITLEY, James M. 62* (86)
 WHITLEY, Jefferson C. 43 (86)
 WHITLEY, Joel 22 (85)
 WHITLEY, John T. 28 (7)
 WHITLEY, Kinchen 63 (84)
 WHITLEY, N. B. 47 (m) (85)
 WHITLEY, W. A. 52 (m) (84)
 WHITLEY, William T. 29 (86)
 WHITTAMORE, C. 50 (33)
 WHITTMORE, Joseph 20? (43)
 WICKS, Mary J. 55 (24)
 WIGGINS, James 21* (55)
 WILBERN, Victora 15* (60)
 WILBORN, Sallie 20* (B) (57)
 WILBUN, Thomas P. 32 (63)
 WILBURN, B. F. 25 (m) (56)
 WILBURN, Tennelle W. 4* (65)
 WILBURN?, Charles 47 (6)
 WILBURN?, Evans S. 70 (63)
 WILLIAM, William B. 43 (99)
 WILLIAMS, G. W. 32 (89)
 WILLIAMS, Green B. 53 (52)
 WILLIAMS, Henry O. 49 (2)
 WILLIAMS, J. J. 30 (m) (94)
 WILLIAMS, Jesse 34 (2)
 WILLIAMS, John 22* (31)
 WILLIAMS, John 57 (99)
 WILLIAMS, John R. 25 (19)
 WILLIAMS, Minerva 45* (19)
 WILLIAMS, Richd. 75 (2)
 WILLIAMS, Seay? W. 38 (89)
 WILLIAMS, T. C. 23 (m) (9)
 WILLIAMS, Thos. A. 40 (2)
 WILLIAMS, W. B. 64 (88)
 WILLIAMS, W. R. 31 (m)* (30)
 WILLIAMS, Wesly J. 26 (88)
 WILLIS, James 28 (14)
 WILLIS, James A. 52* (72)
 WILLIS, Larkin 63* (66)
 WILLIS, Rachel 78 (63)
 WILLMORE, James 25 (64)
 WILLMORE, Neal 36* (98)
 WILLSON, Elmotta J. 38* (77)
 WILLSON, Emaline C. 32* (70)
 WILMAN, Brantley 72 (2)
 WILMAN, Dru 48 (8)
 WILMONG, Isaah 65 (84)
 WILMORE, Bradley 72 (98)
 WILMORE, Laura 13* (7)
 WILSON, Cassaday 28* (90)
 WILSON, E. T. 33 (m) (97)
 WILSON, Mary 58* (63)
 WINKLER, John S. 55* (92)
 WITCHER, Jas. L. 36 (93)
 WITCHER, W. C. 31 (m) (9)
 WITCHER, William 22 (97)
 WITT, Calvin 72* (94)
 WOMACK, John M. 46* (56)
 WOOD, A. J. 47 (m) (3)
 WOOD, Green 58 (100)
 WOOD, Manerva F. 40* (67)
 WOOD, Martha 50* (25)
 WOODARD, W. H. 23 (m)* (1)
 WOODCOCK, Mary 76 (33)
 WOODCOCK, Nathan 57* (16)
 WOODCOCK, Smith 66 (33)
 WOODCOCK, Thomas J. 51 (16)
 WOODCOCK, W. E. 33 (m) (19)
 WOODCOCK, Wiley 71 (69)
 WOODS, Betsy A. 50 (20)
 WOODS, Lishia 19 (m) (79)
 WOODS, Nancy J. 11* (79)
 WOODWARD, Berry 64 (97)
 WOOLLY, Doctor B. 28* (53)
 WOOTEN, Jas. T. 38 (27)
 WOOTTON, John S. 31 (2)
 WOOTTON, Mahala 53 (77)
 WRIGHT, Andrwe J. 48* (B) (58)
 WRIGHT, Charley B. 35* (61)
 WRIGHT, Cyrus 39* (B) (58)
 WRIGHT, Henry 23 (B) (57)
 WRIGHT, James F. 41* (54)
 WRIGHT, Robt. B. 26 (55)
 WRIGHT, Sam 19* (B) (38)
 WRIGHT, W. R. 53 (m)* (54)
 WRIGHT, Wm. H. 20 (B) (58)
 YORK, J. M. 24 (m) (95)
 YORK, James M. 39 (92)
 YORK, John H. 57 (92)
 YORK, Lady 21 (89)
 YORK, Lidy 48? (92)
 YORK, Thomas G. 36 (91)
 YORK, William 24 (92)
 YORK, William 35 (92)
 YOUNG, H. S. 64 (3)
 YOUNG, Joe 24 (97)
 YOUNG, Scoford 70 (97)
 YOUNGER, James 29 (99)

Abstracted from *1880 Macon County* by Byron & Barbara Sistler. The book includes names and ages of all family members.

Continuing second volume (1978) unpublished Cemetery Records of Wilson County

SELECTED CEMETERIES IN WILSON COUNTY, TENNESSEE

by Thomas E. Partlow

EWING FAMILY CEMETERY

(Located about two miles southeast of Greenvale on the George Martin farm which was the Ellison place in the 1850's)

1. J. W. Ewing, born 19 October 1825; died 27 October 1882.
 2. Elizabeth M. Ewing, born 25 January 1827; died 22 July 1903. The inscription reads, "A loving wife, a mother dear lies buried here." Wife of James William Ewing.
 3. Marked grave, but with no name nor dates.
 4. Thomas Alexander Ewing, born 15 May 1851; died 331 August 1912. Aged 61 years, 3 months, 16 days. The inscription reads, "It is the Lord, let Him do what seemeth good." Son of J. W. Ewing.
 5. Cindarilla Robert Penuel, born 24 March 1851; died 1 April 1913. Aged 62 years, 7 months. The inscription reads, "She died as she lived, trusting in God." Wife of T. A. Ewing.
 6. Bennie Ewing, born 27 May 1876; died 13 September 1877. The inscription reads, "Sleep on dear child and take thy rest in Jesus' arms, forever blessed." Son of T. A. and C. R. Ewing.
 7. Egbert Ewing, born 18 June 1889; died 2 August 1889. The inscription reads, "Budded on earth to bloom in heaven." Son of T. A. and C. R. Ewing.
 8. Margaret Bucy, born 8 January 1805; died 30 December 1882.
 9. Grave with field stone, but no name.
 10. Grave with slab on top, but no name.
 11. Four sunken graves.
 12. Graves (31), but no names.
-

HUDDLESTON CEMETERY

(Located about two miles west of Cainsville on the St. John Road)

- | | |
|--|---|
| 1. George Puckett, born 1871; died 1941. | 15. Effie E. Patterson Huddleston, born 1888; died 1966. Wife of Thomas Anthony Huddleston. |
| 2. Florence G. Puckett, born 1880; died 1935. Wife of George Puckett. | 16. W. T. Baird, born 2 March 1828; died 9 February 1910. |
| 3. Clinton Puckett, born 27 December 1930; died 13 August 1950. Tenn. P. F. C. 9th Infantry, Second Division, Korea. | 17. Martha Baird, born 5 Mar 1833; died 29 June 1889. Wife of W. T. Baird. |
| 4. Coleman Estes, born 18 March 1871; died 10 February 1953. | 18. Walter L. Baird, born 4 August 1885; died 7 November 1888. |
| 5. Josie Adams Estes, born 16 April 1875; died 3 May 1947. Wife of Coleman Estes. | 19. Nannie E. Kempber, born 22 October 1866; died 21 July 1948. |
| 6. James Thomas Huddleston, born 16 January 1952; died 23 July 1952. | 20. Dora H. Estes, born 3 September 1895; died 8 July 1916. |
| 7. Roy Carolton Huddleston, born 1922; died 1941. | 21. Martin C. Hudson, born 1866; died 1934. |
| 8. W. G. Huddleston, born 22 August 1879; died 21 January 1919. | 22. Fannie S. Hudson, born 1871; died 1944. Wife of Martin C. Hudson. |
| 9. Mitchell L. Huddleston, born 13 June 1911; died 12 July 1911. | 23. Amos Hudson, born 23 May 1894; died 25 April 1918. |
| 10. Carl D. Huddleston, born 12 February 1933; died 10 January 1934. | 24. Charlie Hudson, born 28 December 1896; died 14 March 1926. |
| 11. Edd F. Huddleston, born 13 January 1927; died 7 April 1945. | 25. Gideon McKnight Hudson, born 2 January 1860; died 11 September 1942. |
| 12. T. A. Huddleston, born 3 October 1854; died 23 July 1921. | 26. Luzena Weatherly Hudson, born 27 January 1880; died 27 December 1919. |
| 13. H. E. Huddleston, born 1857; died 1938. Wife of T. A. Huddleston. | 27. Riley Hudson, born 1 June 1919; died December 1919. |
| 14. Thomas Anthony Huddleston, born 1886; died 1961. | 28. Caroline Beatrice Hight, died 4 October 1948. |
| | 29. Ozro McKnight High, died 29 May 1934. |
| | 30. Unmarked graves. |
-

GREENVALE CEMETERY
(Greenville, Tennessee)

1. Adley E. Hudson, born 1893; died 1964.
2. Lassie G. Hudson, born 1898; died 1974.
3. Joseph McMinn, born 1928; died 1929
4. James S. McMinn, born 1919; died 1920.
5. Buford B. Hill, born 1896; died 1940.
6. Roberta Hill, born 1903; died 1946.
7. Delia Frances Harris, born 21 November 1879; died 18 June 1938.
8. Jessie Opal Johnson, born 1930; died 1936.
11. Bettie Ward, born 1862; died 1938.
12. Alice D. Ward, born 25 September 1892; died 31 January 1977.
13. Cecil Ward, born 1888; died 1961.
14. Gladys M. Hall.
15. Arbela Bucy.
16. Mrs. Hatton Grimmett.
17. M. H. Grimmett, M. D., born 29 October 1849; died 12 December 1922.
18. Media F. Reeves, born 26 August 1888; died 6 January 1916.
19. Erma E. Reeves, born 1913; died 1915.
20. Sesiell Mood Reeves, born 1886; died 1962.
21. Minnie Lee Reeves, born 1893; died 1975.
22. Irvin Jordan, born 1887; died 1959.
23. Mary Jordan, born 1919; died 1922.
24. Callie Jordan, born 1887; died 1977.
25. Emmett L. Hewgley, born 1884; died 1946.
26. Jessie Williams Hewgley, died 25 December 1976.
27. Eugenia Lee Hewgley, born 1908; died 1916.
28. Herman H. Patterson, born 1889; died 1961.
29. Jessie M. Patterson, born 1892; died 1944.
30. Mark Stephen Patterson, born 20 April 1949; died 21 April 1949.
31. G. Cletus Midgett, born 1890; died 1967.
32. A. Azilee Midgett, born 1895; died .
33. Jimmie D. Stroud, 11 October 1943.
34. Arch Hugh Midgett, born 17 March 1864; died 11 February 1928.
35. Ella J. Midgett, born 10 June 1871; died 9 January 1956.
36. Willie Midgett, born 27 December 1895; died .
37. Nannie Armstrong Midgett, born 11 December 1902; died .
38. W. Frank Gentry, born 29 August 1855; died 11 April 1916.
39. Mary Braswell Gentry, born 7 November 1870; died 4 February 1939. Wife of W. F. Gentry.
40. Vernon Gentry, born 5 March 1890; died 16 May 1955.
41. Azzie Leeman Gentry, born 20 April 1892; died 21 August 1964.
42. Mary A. Gentry, born 27 June 1916; died 24 October 1916.
43. Odie Woprd, born 1884; died 1965.
44. Semmie Word, born 1889; died 1952.
45. Clifton Word, born 1914; died 1971.
47. Mary Sloan, born 4 January 1880; died 14 July 1952.
48. Robert Edgar Sloan, born 12 August 1869; died 28 May 1942.
49. Lucy Huddleston (black).
50. Marcus Edmon Sloan, 1930.
51. Stacy Hill, born 8 August 1906; died 22 June 1944. Killed in World War II. Body buried elsewhere.
52. Clark Hill, born 27 October 1871; died 8 February 1945.
53. Bonnie Lee Hill, born 1909; died 1910.
54. Verlie Hill, died 1936.
55. Sophia Hill, born 1871; died .
56. William L. Hill, Sr., born 27 February 1892; died 13 april 1960.
57. Birdie Lee Hill, born 18 November 1890; died 14 January 1939.
58. Mildred Jean Hill, born 1927; died 1939.
59. Will Dean.
60. Della Dean
61. Sam Johnson.
62. Sally Ann Dean Johnson.
63. John Morgan Ball, born 5 February 1864; died 20 October 1906.
64. Jennie Puckett Ball, born 25 September 1865; died 1 June 1914.
65. hardy A. Penuel.
66. Arbella Penuel.
67. Albert Graves Lasater, born 1 August 1880; died 10 October 1961.
68. Annie L. McMinn Lasater, born 5 June 1882; died 27 May 1958.
69. Carden Lasater, born 1903; died 1923.
70. Estelle Walker, born 1907; died 1962.
71. Abraham Lorenz Beadle, born 19 August 1861; died 21 April 1922.
72. Alice B. Enoch Beadle, born 12 January 1872; died 22 November 1953.
73. Genola Beadle, born 1914; died 1915.
74. Luther R. Beadle, born 27 March 1895; died 6 September 1962.
75. Robert A. Beadle, born 13 January 1891; died 5 June 1975.
76. Thomas R. Beadle, born 11 April 1909; died .
77. Noel Beadle, born 1897; died 1964.
78. Susie Beadle, born 1900; died .
79. Peggy Ann Beadle, born 1946; died 1948.
80. Infant Dillon, born 20 February 1896; died 20 February 1896. Daughter of J. W. Dillon and Della Dillon.
81. Vertrice Dillon, born 1899; died 1900.
82. Lucille Dillon, born 1904; died 1904.
83. Hilton Dillon, born 1902; died 1902.
84. Mary Nell Dillon, born 1907; died 19791.
85. J. W. Dillon, born 1865; died 1943.
86. Della Dillon, born 1872; died 1933.
87. W. C. Dill, born 29 June 1836; died 26 February 1920.
88. Amanda L. Dill, born 5 June 1839; died 18 February 1912.

89. Frank J. Henderson, born 27 September 1895; died 1 June 1971.
90. Mary Henderson, born 6 November 1908; died .
91. Munsey T. S. McMinn, born 16 March 1885; died 27 February 1960.
92. Stella Sherrill McMinn, born 19 March 1889; died 27 August 1957.
93. Buford A. McMinn, born 1919; died 1969.
94. S. Newton McMinn, born 29 November 1877; died 16 April 1957.
95. Mary J. McMinn, born 13 July 1878; died 28 January 1963.
96. J. S. McMinn, born 4 March 1849; died 16 January 1919.
97. Bessie Mabel McMinn, born 2 September 1886; died 2 November 1886.
98. Mary E. McMinn, born 10 August 1852; died 8 January 1896.
99. Julian H. McMinn, born 1895; died 1966.
100. Ona Jennings McMinn, born 1896; died 1954.
101. John Hawthorne McMinn, born 1918; died 1918.
102. Orson L. Weatherly, born 5 October 1877; died 28 April 1943.
103. Elmer Lewis Fann, born 1939; died 1939.
104. T. L. Jennings, born 31 May 1835; died 4 September 1900. Age 51 years, 3 months, 3 days.
105. J. F. Williams, born 1855; died 1935.
106. Eugenia Williams, born 1858; died 1902. Wife of J. F. Williams.
107. Flora Wilson Williams, born 17 October 1880; died 6 July 1899.
108. James Thomas Huddleston, born 1884; died 1945.
109. Irene Williams Huddleston, born 1895; died 1941.
110. Cindarella Jennings Penuel, born 5 June 1818; died 25 December 1901. Husband buried at Smith Fork Cemetery.
111. Jess E. Moody.
112. Edna F. Moody, born 3 March 1877; died 19 July 1920.
113. Lizzie Moody.
114. Bill Bennett.
115. Infant Moody.
116. Infant Moody.
117. Infant Foster.
118. Wayne David Penuel, born 1907; died 1917.
119. W. Dayton Penuel, born 1882; died 1949.
120. Flora W. Penuel, born 1888; died 1967.
121. O. D. Penuel, born 17 September 1886; died 26 February 1920.
122. Lena Penuel, born 26 February 1884; died 5 January 1964.
123. Harry Stroud, died April 1971.
124. Manson B. Lester, born 1865; died 1931.
125. Ellen Lester, born 1868; died 1945.
126. Clinton Lester, born 1906; died 1923.
127. William B. Lester, born 6 May 1897; died 30 December 1951.
128. John H. Penuel, born 27 July 1853; died 24 October 1908.
129. Laura S. Patterson Penuel, born 14 February 1854; died 17 May 1908. Daughter of Henry Patterson. Wife of John H. Penuel.
130. Thomas Hern Penuel, born 9 December 1875; died 13 August 1899.
131. H. A. Reeves, born 21 February 1894; died 3 August 1964. Tenn., PFC, 2075h Supply Train, World War I.
132. Dessie P. Reeves, born 1890; died 1962.
133. Floreine Reeves, born 1924; died 1924.
134. Marion H. Penuel, born 16 June 1879; died 2 March 1920.
135. Cora A. Penuel, born 29 July 1881; died 22 December 1934.
136. Lacy Toy Penuel, born 1902; died 1902.
137. Macey Roy Penuel, born 1902; died 1963.
138. Mamie Lou Penuel, born 1901; died .
139. Howard H. Hooper, Sr., born 1912; died .
140. Mary Frances Penuel, born 1914; died 1975.
141. Spurgeon H. Penuel, born 15 November 1885; died 13 December 1973.
142. Etta Lee Penuel, born 27 October 1881; died 11 November 1954.
143. Cyrus Lester, born 1903; died 1961.
144. Lalia Lester, born 1907; died .
145. Robert Hatton Thompson, born 1861; died 1923.
146. Martha Ann Thompson, born 1853; died 1937. Wife of Robert Hatton Thompson.
147. Neuborn Jennings, born 19 October 1961; died 31 January 1918.
148. Nora Clemmons Jennings, born 21 February 1873; died 7 March 1912. Wife of Neuborn Jennings.
149. Emmett Thompson, born 1886; died 1931.
150. Carrie B. Thompson, born 1886; died 1975.
151. James Floyd Thompson, born 1907; died 1907.
152. Amanda Lassater Jennings, born 7 October 1848; died 11 March 1919.
153. J. E. Jennings, born 1885; died 1939.
154. Katie L. Jennings, born 1882; died 1975.
155. Wilson Hays, born 1876; died 1958.
156. Willie Hays, born 1886; died 1975.
157. Teddy Hays, born 1906; died 1930.
158. Perry W. Jennings, born 20 November 1880; died 29 September 1970.
159. Minnie E. Jennings, born 13 April 1886; died 17 March 1969.
160. Myrtle Jennings, born 1917; died 1934.
161. Melvin Ward, born 1896; died 1931.
162. Allene T. Ward, born 1899; died .
163. James Wesley Porterfield, born 14 November 1887; died 3 November 1955.
164. Mayfair Porterfield,, born 13 August 1884; died 1 March 1972.
165. Infant Porterfield, born 1913; died 1913. Son of J. W. Porterfield and M. F. Porterfield.
166. Infant Porterfield, born 1919; died 1919. Son of J. W. Porterfield and M. F. Porterfield.
167. John L. Huddleston, born 18 August 1865; died 5 January 1944.
168. Lula Huddleston, born 14 September 1873; died 26 July 1907.
169. Caesar Bryan Huddleston, born 14 July 1896; died 2 December 1958.
170. Moncy Cluck Quarles, born 26 January 1888; died 17 November 1951.

171. C. J. McCulloch Quarles, born 26 March 1885; died 15 October 1918.
172. Byron Lavada Quarles, born 26 January 1884; died 4 February 1960.
173. L. A. Huddleston, born 23 October 1884; died 22 April 1911. Wife of B. L. Quarles.
174. Infant Quarles. Daughter of B. L. Quarles.
175. L. B. Q. Quarles, born 17 May 1841; died 3 November 1901.
176. Virginia F. Quarles, born 25 September 1843; died 26 December 1908.
177. Homer D. Quarlers, born 1881; died 1955.
178. May Bond Quarles, born 1890; died 1964.
179. Mack Quarles, born 1912; died .
180. S. H. Williams, born 1854; died 1913.
181. Ophelia Williams, born 1857; died 1927.
182. Lena Judson Williams, born 1894; died 1923.
183. Infant Williams, 1919. Son of Douglas Williams and Lena Judson Williams.
184. Hugh Johns.
185. Herbert Johns.
186. Verna Clark, born 1880; died 1954.
187. Laura W. Clark, born 1852; died 1905.
188. J. C. Sloan, born 14 July 1839; died 13 October 1903. Captain.
189. Mrs. J. C. Sloan, born 1847; died 1922.
190. Hannah Sullivan.
191. Aubrey Guffee.
192. Eddie Patterson.
193. Charlie Jennings, born 1868; died 1909.
194. Cora Jennings, born 1876; died 1965.
195. Lissie David Jennings, born 1908; died 1909.
196. Matthew Elton Jennings, born 1906; died 1908.
197. Earl Dewey Jennings, born 26 January 1899; died 29 November 1899. Son of Charlie Jennings.
198. Fred P. Jennings, born 1903; died 1934.
199. Johnny Word.
200. Daisy Word. Wife of Johnny Word.
201. Jame Maynard Word, born 1909; died 1910.
202. Nellie May Word, born 1911; died 1911.
203. J. L. Word, born 1856; died 1915.
204. E. C. Word, born 1857; died .
205. George T. Givens, born 1884; died 1928.
206. Mida Ricketts Givens McMillen, born 1886; died 1968.
207. Nelda Givens, born 1922; died 1923.
208. Elza C. Lelunan, born 17 November 1880; died 25 March 1958.
209. Verlen B. Lehman, born 28 August 1882; died 2 May 1955.
210. Samuel Herman Harris, born 27 October 1889; died 26 January 1964.
211. Bessie Givens Harris, born 25 October 1899; died .
212. Samuel David Harris, born 1933; died 1933.
213. Mary Ruth Harris, born 1932; died 1932.
214. Minnie Stroud Penuel, born 1868; died 1945.
215. Lounette Q. Tomlinson, born 1906; died .
216. S. H. Tomlinson, born 12 February 1894; died 6 March 1963. Tenn., AS, USNRF, World War I.
217. Jimmie Patton.
218. D. K. Simpson, born 1851; died 1902.
219. Hannah Simpson, born 1858; died 1942.
220. Minnie Simpson, born 1884; died 1931.
221. Charlie Simpson, born 1887; died 1969.
222. Eula Posey Simpson, born 1894; died 1947.
223. Alvin J. Sloan, born 1883; died 1970.
224. Verlie Mae Sloan, born 1896; died 1970.
225. John Calvin Sloan, born 1814; died 1937.
226. Beulah Erma Sloan, born 1915; died .
227. Jonas L. DeLay, born 1854; died 1907.
228. Hance B. DeLay, born 1883; died 1907.
229. M. A. DeLay Dill, born 1851; died 1929.
230. Viola DeLay Simpson, born 1878; died 1965.
231. Garland Stroud, born 1882; died 1972.
232. Era DeLay Stroud, born 1881; died 1964.
233. T. V. Craddock.
234. Dick Craddock.
235. Tish Craddock.
236. Milly Dill, born 25 June 1863; died 20 June 1922.
237. John Dill, born 8 September 1865; died 4 June 1927.
238. T. E. Word, born 1880; died 1934.
239. Marlin Word, born 1919; died 1940.
240. Frank Moody, born 1885; died 1935.
241. Eula A. Moody, born 1883; died 1976.
242. Ester R. Moody, born 1912; died 1912.
243. Robert Lee Moody, born 1916; died 1944. PFC, U. S. Army. Died in line of duty.
244. J. Robert Ward, born 1881; died 1933.
245. Johnnie A. McMinn Ward, born 26 July 1890; died 24 February 1968.
246. Guy U. Dillon, born 1897; died 1968.
247. Ava R. Dillon, born 1893; died 1961.
248. Marvin Stroud, born 30 May 1889; died 16 June 1969.
249. May Simpson Stroud, born 28 August 1892; died 28 January 1961.
250. Ina Ray Stroud, 16 January 1849.
251. Oscar Weatherly, born 1880; died 1956.
252. Edgar F. Thomas, born 31 May 1895; died 17 March 1973. Tenn., Wagoner Supply Compnay, 325th Infantry, World War I.
253. Effie Thomas, born ; died 1971.
254. U. B. Hollandsworth, born ; died 14 February 1973.
255. Herman Howell Patterson, born 1917; died 1961.
256. Jessie M. Patterson, born 1917; died 1961.
257. Louise Thomas Patterson Howell, born 1922; died .

MINUTES OF THE SUPERIOR COURT
OF
NORTH CAROLINA AND MERO DISTRICT

Abstracted by Dorothy Scott Johnson

At the time the Mero District was organized it included most of what is now Middle Tennessee and North Carolina claimed ownership of the Tennessee region. Thus the original name of the Court was "Superior Court of North Carolina, including Mero District." This court convened from 1788 until 1809.

In the 1930's the WPA Writers' Project transcribed minutes of this Court and entered them in four books which were then placed in the Tennessee State Library and Archives. What happened to the originals of these minutes seems to be unknown; they cannot be found at the State Library today, either in original or microfilmed form. Occasionally someone will erroneously cite the Davidson County Court minutes of the period as belonging to the Mero District, but perusal of those minutes prove conclusively that they are not the same. As a consequence, when publishing the Mero District court records we are limited to copying the WPA books instead of the originals.

All legal definitions or explanations are taken from *Black's Law Dictionary, Fifth Edition* which will hereafter be referred to as "Black's." Many abbreviations in this work are not in Black's and appear to be the original clerk's own brand of legal shorthand. Since no log exists explaining the meaning of these abbreviations it is necessary to use them as they are written.

The page numbers given here are the pages of the WPA typed material, not the original page numbers unless so stated.

Continued from *Middle Tennessee Genealogy*, Vol. 7, No. 4.

PAGE 112 November 1793. Territory South of the Ohio, Mero District.
Page 100 of the original minutes.

Constables Appointed

Action: Christopher Stump and George McCormack are summoned to attend as Constables this term.

Samuel Martin's representatives vs. Mathew Talbott.

Case: "Covenant Cause No. 4."

Declaration: [No details given]

Jury: 1. Joseph Hart 5. Thomas Hardiman 9. John McFarlan
 2. Joel Lewis 6. David Smith 10. Charles Carter
 3. William Gillaspie 7. Isaac Wilson 11. James Mears
 4. Thomas Smith 8. Thomas Waller 12. Samuel Deason

Outcome: A juror [not named] withdrew resulting in a mistrial.

Thomas Hampton vs. Natha Holley

Action: Nonsuit. [Black's: Ending a suit.]

Action: David Havock being summoned as a witness for Hampton and who being solemnly called failed to appear and give testimony. He was, therefore, ordered fined.

John Irwin vs. John Montgomery and Phillip Aulston

Case: Debt

John Irwin vs. John Montgomery and Phillip Aulston (-continued-)

Declaration: On 23 May 1787 John Montgomery and Phillip Aulston (both in custody) gave John Irwin a note in the amount of \$1309 plus 4 Shillings (£523:17) currency of North Carolina, due on or before the [blank] day of December next [Dec., 1787] plus interest, "under Penalty of \$2618. The \$1309 and 4 Shillings has not yet been paid, or any part thereof, although often requested. Irwin states he has been damaged in the amount of £100.

Defendant's Answer: Plea non est factum and payment. [Black's: Non est factum: A plea denying execution of instrument sued on.]"

Jury: 1. Joseph Hart 5. Thomas Hardeman 9. John McFarlin
2. Joel Lewis 6. David Smith 10. Charles Carter
3. William Gillaspie 7. Isaac Wilcox 11. James Mears
4. Thomas Smith 8. Thomas Waller 12. Samuel Deason

Verdict: The debt is as charged in the Declaration and they award plaintiff damages in the amount of £372:18:11½ plus costs.

Bazil Boren and Edward Givance

Action: Bazil Boren and Edward Givance were ordered released from "the Estreatment of their fines for attending as Jurors at May Term 1793 for Reasons Shown on oath."

PAGE 113.

Michael Gleaves vs. William Purnell

Case: Covenant.

Action: Laid over.

Henry Crutcher vs. John Walker

Case: Judgement by Default waived, Plea non assumpsit. [Black's: Non assumpsit: The defendant says he did not promise as alleged.]

Declaration: John Walker in custody.

Henry Crutcher states that on 26 February 1782, in Davidson Co., Mero District, John Walker gave him a Promissory Note and delivered it to Julius Sanders. By this note Walker promised to pay Julius Sanders a horse or mare valued at £25.

On 4 September 1787 in Mero District, Julius Sanders endorsed said note over to Crutcher. Walker has not paid the £25 or any part of it although often requested, but refuses to pay it. Crutcher claims he is damaged in the sum of £500.

Jury: 1. Thomas Hudson 5. Thomas Davis 9. [James?] Espie
2. John Gilbert 6. Alexander Ewing 10. Robert Lain
3. William Marlin 7. Richard Cross 11. Joseph Waller
4. Livi Hand 8. John White 12. Henry Childers

Verdict: Found for plaintiff and award him £42:10 plus costs.

Haydon Wells

Action: "Ordered that Haydon Wells be excused from Serving any Longer this Term as a Juror, on affidavit Sworn to the Court."

PAGE 114 The Territory vs. William Moore.

Case: Buggery [Black's: Sodomy]

Declaration: Moore in custody.

William Moore, late of Davidson Co., Mero Dist., a labourer, "not having the fear of God before his Eyes, nor regarding the order of Nature, but being moved and Seduced

by the Instigation of the devil on the" 23rd day of July, 1793" in and upon a Certain Bitch then & there being feloniously, Wickedly, diabolically and against the order of Nature had a Venerial affair with the Said Bitch and then & there Carnally knew the Said Bitch ."

Defendant plead Not guilty.

Jury: 1. David Smith	5. Charles Carter	9. Isaac Wilcox
2. Joel Lewis	6. Thomas Smith	10. William Gillaspie
3. John Gilbert	7. Thomas Hardiman	11. John McFarlin
4. Joseph Hart	8. Thomas Hudson	12. James Mars

Verdict. Not guilty

PAGE 115

Jacob Caselman

Ordered that Jacob Caselman be released from the forfeiture incurred for not attending as a juror at May term, 1793, upon satisfactory reasons shown to the Court on oath.

Witnesses prove attendance.

Action: George Mansker proved attendance as witness and awarded £2:7

Action: William Donalson proved attendance as witness and awarded £1:16.

William Betts vs. Fre'd. Stump

Action: Jacob McCartney proved attendance as a witness for plaintiff and awarded £1:4.

The Territory vs. James O'Conner

Case: Petty Larceny

Declaration: James O'Connor, late of the town of Nashville, District of Mero, a Mason, on 19 October 1793, stole one piece of gold, commonly called a half Johannes [Ed: A Portuguese coin] of the value of Sixpence. Said coin belonged to John Childers. O'Conner did steal, take and carry away said coin against the peace and dignity of the Territory.

Defendant plead Not Guilty.

Jury: 1. John Duffee, Jun.	5. William Corbett	9. Dan'l James
2. John Duffee, Sen.	6. Adam Hope	10. Seth Lewis
3. Daniel Young	7. Phillip Shute	11. Samuel Deason
4. Nicholas Coonrod	8. Bradly Gamble	12. Thomas Johnston

Verdict: Guilty as charged.

Punishment: "The defendant, James O'Conner be taken to the Publick whipping Post, and there to receive on his Bare Back thirty nine Lashes well laid on and that the Sheriff of Davidson put this Sentence in Execution immediately."

PAGE 116. Wednesday. November, 1793. (Page 103 of original minutes). John McNairy, Judge.

Michael Gleaves vs. William Purnall

Case: Plea of Covenant Broken [Black's: Broken agreement]

Declaration: On 8 June 1786, in Davidson County, William Purnall signed a bond obligating himself (under penalty of £500 North Carolina currency) to make a good and lawful deed of conveyance to 320 acres of land on Stones River to be within 20 miles of the mouth of the river, said land to be first rate with a constant running spring convenient for a settlement. Plaintiff states Purnall could have obtained a grant for said land inasmuch as surveys have been made and grants obtained thereon several years past and

since signing the obligation bond. Defendant hath neglected to keep and perform his covenant and agreement and still refuses and neglects to keep and perform same.

Jury: 1. Joseph Hart 5. Thomas Hardiman 9. John McFarlin
2. Joel Lewis 6. David Smith 10. Charles Carter
3. Wm. Gillaspie 7. Isaac Wilson 11. Jeames Mears
4. Thomas Smith 8. Thomas Waller 12. Sam'l. Deason

Verdict: The jury finds the covenants broken as charged in the declaration and assess the Plaintiff damage in amount of £64 plus costs.

John Duffee Jun. vs. Robert Hays and Anthony Hart

Case: Covenant [Black's: An agreement]

Declaration: John Duffee Jun. complains of John Duffee Sen., Robert Hays and Anthony Hart of a Plea of Covenant broken. John Duffee Sen., Robert Hays and Anthony Hart made a bond at Nashville, Davidson Co., Mero District, on 12 April 1790 by which John Duffee Sen., (under penalty of £600 lawful money of North Carolina) promised to pay or cause to be paid to John Jun., £300 or three negro girls between the age of 12 and 25 years. John Sen. has not not paid either the money or delivered the negroes to John Jun. but has denied and refused to pay same to John Jun's damages of £600.

Defendant Plead: Non est factum & Cov'ts. [Black's: Defendant denies execution of instrument sued on.]

Jury: 1. Thomas Hudson 5. James Bosley 9. Michael Gleaves
2. Thomas Johnston 6. Dan'l James 10. Thomas Murry
3. John Gilbert 7. Lemuel Sugg 11. Isaac Roberts
4. Thomas Davie 8. Noah Sugg 12. Joseph Shaw

Verdict: "The Judgment acknowledged to be Satisfied by the Plaintiff and the Plaintiff assumes Cost; each party to Pay their own attorney."

William Betts vs. Frederick Stump

Case: Plea of non asumsit [Black's: Defendant says he did not promise as alleged.]

Declaration: [No facts given]

Jury: The same as that in Michael Gleaves vs. William Purnall above except Thomas Smith was replaced by Henry Childers.

Verdict: Jury find for Plaintiff and award him £100.

PAGE 118

James Scott

Action: Ordered that James Scott be released from his fine for not attending as a Juror at this term for reasons shown on oath. He is also excused from attending as a Juror for reasons stated on his affidavit which the Court considered sufficient. [Ed: No details given.]

Andrew Boyd, et al

Action: Ordered that Andrew Boyd, William Walton, Barnabus Boyles, Jessee Reed, and Hugh Tinning be fined agreeable to Law for not attending as Jurors at this term of court and "that Sci Fa issue." [Black's: Sci Fa is an abbreviation for Scire facias which, in this case, means requiring the above persons to show cause why they did not attend as Jurors.]

-To be continued in the next issue of *Middle Tennessee Genealogy*-

TENNESSEE SUPREME COURT RECORDS
(Contributed by Betsy Ragsdale and Gale Bamman, CG)

**Supreme Court Records, Box 196, Middle Tennessee,
1868**

Mrs. Davis, widow of Samuel Davis, dec'd., et al vs A. M.
C. Lester et al
(Original Bill Heard in Davidson County Chancery Court)

The Bill of Complaint of Mrs. Davis, widow and relict of Saml. Davis, dec'd., C. W. Nance, Elizabeth Newbern, Calvin Cabler and Emily his wife, formerly Emily Newbern, Jesse Perry, and Martha his wife, formerly Martha Newbern, George Friendsley, and his wife, Lizzie, formerly Lizzie Newbern, and James Lester, all citizens of the State of Tennessee, against A. M. C. Lester, W. H. Baker and Elvira his wife formerly Elvira Lester, George W. Lester and William Lester, all citizens of Davidson County, Tennessee, and James Hooper and his wife Eliza Ann, formerly Eliza Ann Lester, citizens of Williamson County, Tennessee, Joseph L. Mills and George H. Mills his son, a minor, and Nicholas P. Corbitt, citizens of Davidson County, Tennessee....

**Supreme Court Records, Box 197, Middle Tennessee,
1871**

Jo. G. Putman vs Jno. W. Simmons and others
(Original Bill Heard in Wilson County Chancery court)

The Bill of Complaint of Jo. G. Putman a citizen of Wilson County, Tennessee vs Jno. W. Simmons, Adr., E. S. Smith, Adr., Willis A. Simmons, Ben Simmons, Jas. Simmons a minor, Wm. Simmons a minor, Morgan Green, guardian of the unknown heirs of Harris Simmons, dec'd., Wm. Arnett and wife Caroline, Sterling Cason and wife, all citizens of Wilson County and state aforesaid and Sallie A. Simmons and her husband ____ [blank] Simmons, citizens of Sumner County, Tennessee....

**Supreme Court Records, Box 197, Middle Tennessee,
1872**

Washington Barrow and others vs Mariah G. Shelby and others
(Original Bill Heard in Davidson County Chancery Court)

The Bill of Complaint of Washington Barrow and A. S. Lindsley, administrators of the estate of John Shelby, dec'd.

and Washington Barrow individually and Ann M. his wife, citizens of Davidson County, Tennessee vs Mariah G. Shelby of Davidson County, Tennessee, David Williams and Priscilla D. his wife, non-residents of this state and citizens of Louisiana, Thomas Barry of Sumner County, Tennessee, Planters Bank of Tennessee, a company chartered by the General Assembly of this State...N. N. Berry, James H. and Jacob Young, executors of Mark Young, dec'd., citizens of Davidson County, Tennessee, David Burford, citizen of Smith County and others, creditors of John Shelby, dec'd., defendants.

And thereupon your orators say that about the 15th day of [blank] 1859 Dr. John Shelby departed this life in Davidson County where he had long resided, intestate, leaving him surviving his widow the defendant Mariah G. Shelby and two daughters the complts. Ann M. Barrow wife of complainant Washington Barrow and deft. Precilla D. Williams wife of Deft. David Williams his only heirs at law....

**Supreme Court Records, Box 191, Middle Tennessee,
1872**

Nancy Walden et al vs John L. Walden et al
(Original Bill Heard in Rutherford County Court)

The Peitition of Mrs. Nancy Walden, widow of Wm. Walden, dec'd. of Rutherford county, Tennessee, Henry Brown and wife Izora Brown of ____ [blank] County West Tennessee, Thos. Sherrod and wife Patanda Sherrod of Weakley Co., Tennessee, John Burnett, John Lewis and wife Demarius Lewis, Richd. Walden, Martha Sanders Henry Grigory, Admr. of Wm. Walden and Snow. S. Jarratt of Rutherford County, Tennessee, filed in the County Court for said county against John L. Walden Mary F. Walden and James H. Walden, minor children of Sewell Walden, dec'd. whose regular and general guardian is Petitioner Wm. Walden A. J. Burkett minor child of Nancy Burkett, dec'd. whose regular and general guardian is W. H. Burkett of Rutherford County and against said guardians and against James Burnett and wife Susanna of Weakley County, Tennessee, Jas. L. Todd and wife Rowena Todd of Madison County, Tennessee, for dower and sale of land for partition and division. Petitioners respectfully show unto your Worshipful Honor that Wm. Walden late a citizen of Rutherford County, Tennessee departed this life intestate on or about the ____ [blank] day of ____ [blank] 18__ [blank]....

**Supreme Court Records, Box 191, Middle Tennessee,
1871**

O. F. Noel vs Wm. B. Bate
(Original Bill Heard in Davidson county)

This is a suit brought for the services in 1864 of a negro man, Bart, who belonged to Bate at that time and who served Noel that year while he was still the slave of Bate and for which service Deft. in error has never been paid.

The transcript of the record shows that Bate, the owner of the slave left this negro with his other servants on his farm in Sumner County, Tennessee at the outbreak of the war in 1861 and did not return until after the war had closed in 1865, he being in the Confederate States Army during the entire time. It shows also that his other slaves went south to him in the fall of 1862. The one whose services are in question however having a wife in the neighborhood remained at home until arrested by a Federal picket guard (who had quarters at his master's house) as a "rebel negro," from which arrest he was released in an hour, never having been taken to their camps or in anyway put under orders. After this he worked for George Allen, a neighbor, two or three weeks, and then went to his "old musty" the mother of Bate who lived in the same neighborhood and remained there contentedly working on her farm the entire year of 1863 and doubtless would have continued to so remain or return to his old home (the Federals having left it) but for the inducement held out to him by Noel, who in the meantime had become Agent of the U. S. Gov't. under the auspices of Genl. E. A. Payne....

**Supreme Court Records, Box 191, Middle Tennessee,
1873**

John Chitwood, Exr. of W. W. Sharp, dec'd. vs A. D.
Trimble and others
(Original Bill Heard in Franklin County Chancery Court)

John Chitwood, Exr. of W. W. Sharp, dec'd., a citizen of Franklin County, Tennessee vs A. D. Trimble, J. W. Syler, admr. of C. R. Embrey, dec'd., Mary Embry, widow of said Embrey and John Hinton and wife Mattie, formerly Mattie Embrey, a daughter of said Embrey and Mollie and Jennie Embrey, the two last minor heirs of said C. R. Embrey and Mrs. Mary Embrey is their guardian, all residents of Franklin County, Tennessee defendants....

**Supreme Court Records, Box 190, Middle Tennessee,
1872**

Timmons et al vs Lindsley et al
(Original Bill Heard in Lincoln County Chancery Court)

The Bill of Complaint of William Timmins, Jr., Trustee under the will of William Timmins, Sr., dec'd. a resident of Gibson County, Tennessee, Alexander Call and wife Susan Call and James and William Timmins residents of Coffee County, Tennessee, Alexander Hodges and wife Priscilla Hodges and John Caldwell and wife Mary Caldwell, resi-

dents of Marshall county, Tennessee, Felix G. Landers and wife Malara Landers and Alexander Timmins, residents of Lincoln County, Tennessee, Martin Parks and wife Malinda Parks, residents of Franklin County, Tennessee, Complainants vs Thomas Lindsley and wife Virginia Lindsley, residents of the State of Illinois, the heirs of Ambrose Timmins, dec'd. (a son of Charles Timmins, dec'd.), the heirs of Thomas Timmins (another son of Charles Timmins, dec'd.) whose names and residences are unknown to complainants, James, Felix and ____ [blank] Timmins (children of Thomas Timmins, dec'd. who was a brother of said William Timmins, Sr., dec'd.) whose residences are unknown to complainants, Jacob Turney surviving husband of Amanda a daughter of said Thomas Timmins, dec'd. and her children by the said Turney to wit: Ambrose, Rebecca and ____ [blank] Turney residents of the State of Arkansas of age, Isaac Turney and his wife Abigail Turney residents of Arkansas, James and John Timmins residents of Shelby County, Tennessee, Newton Dickey and his wife Susan A. Dickey (former widow of Thomas Timmins, dec'd.) and her children to wit: Nancy E., Elzira A., and Moses Timmins, minors, whose regular guardian is the said Newton Dickey, who is also made a party as such guardian, William Buchanan and wife Martha Ann, residents of Arkansas, Elizabeth (former widow of William Byrum, dec'd.) and her second husband whose name is unknown to complainants, residents of Arkansas, Virginia Edmondson, a resident of Warren County, Tennessee, Mary Edmondson (who is married by the name of her husband is unknown to complainants) and James Edmondson a resident of the State of Texas, Nelson Kyle and Sallie Kule residents of Scottsboro, Jackson County, Alabama and Edward H. Kyle and ____ [blank] Kyle whose residences are unknown to complainants, defendants....

**Supreme Court Records, Box 189, Middle Tennessee,
1870**

Enock Cunningham et al vs C. Scott Symmes, Admr. et al
(Original Bill Heard in Davidson County Chancery Court)

The Bill of Complaint of Enock Cunningham, James M. Henton and John Cato all citizens of Davidson County, Tennessee who files this bill as well on their behalf as on behalf of all other creditors of Kosciusko Branch, dec'd., against C. Scott Symmes, admr. and Margaret Branch, admrx. of Kosciusko Branch, dec'd., Alexander MacKenzie, A.D. McNairy and F. A. Treppard, Defendants, all citizens of Davidson County, Tennessee.

Humbly complaining your orators show that on ____ [blank] day of ____ [blank] of 18 ____ [blank]] Kosciusko Branch departed this life intestate in Davidson County, Tennessee the place of his domicile and on the 2nd February 1867 the defendants C. Scott Symmes and Margaret Branch were duly appointed and qualified by the County Court of said county administrator and administratrix....

**Supreme Court Records, Box 189, Middle Tennessee,
1871**

M. C. Atkinson, Extr. et al vs Drury M. Perkins et al
(Original Bill Heard in Lincoln County Chancery Court)

M. C. Atkinson, Extr. of the last will and testament of Mariah H. Perkins, dec'd. and his wife A. J. V. Atkinson and Wm. U. Sherrell citizens of Lincoln County, Tennessee, complainants vs Drury M. Perkins, James H. Patterson of full age trustee, etc., Elizabeth E. Perkins, Francis E. B. Perkins and Drury V. Perkins, minors without regular guardians, all citizens of Lincoln County, Tennessee, defendants.

Your complainants would respectfully show to the court that Mariah H. Perkins whose maiden name was Mariah H. Patterson on the ____ [blank] day of ____ [blank] of 18__ [blank] intermarried with Alanson A. Sherrell in said county by whom the said Mariah H. had two children, to wit: complainants Wm. U. Sherrell and A. J. V. Atkinson, who on the 1st day of January 1867 intermarried with complt. M. C. Atkinson, that said Alanson A. Sherrell departed this life on the ____ [blank] day of ____ [blank] 1848 in said county....

**Supreme Court Records, Box 189, Middle Tennessee,
1871**

Whitaker, Extr. vs Moore et al
(Original Bill Heard in Lincoln county)

Your complainant Newton Whitaker, executor of William L. Moore, dec'd. and a resident citizen of Lincoln County, Tennessee would respectfully show unto your Honor that William L. Moore late of said County of Lincoln was for some time previous to his decease a Colonel in the Confederate service, commanding the 8th Tennessee Infantry Regt. and was killed in the Battle of Murfreesboro in the month of December 1862, having resided many years before his death in said County of Lincoln, having first made and published his last will and testament in writing bearing date 30th day of April 1861, appointing complainant and Cullin Bailey executors thereof...The said testator left him surviving his widow Virginia L. Moore and four children to wit: Archie, William N., Lawson and Mary, his only children devisees and heirs at law. Said children are all minors residing at this time with their mother, the said Virginia L. in the state of Kentucky....

**Supreme Court Records, Box 189, Middle Tennessee,
1870**

Hunt et al vs Fisher et al
(Original Bill Heard in Smith County Chancery Court)

Bill of Complaint filed by Elizabeth Hunt, Daniel Hunt, John B. Tubb and wife Mary Jane against Jacob Fisher, Gasum[?] Hunt, John Hunt, Alexander Hunt, Doctor W. D. Hunt, Levi

B. Hunt, Stuart P. Hunt, Newton Atwood and wife Hannah, William Murray and wife Rebecca, John Agee and wife Melissa.

Complts. Elizabeth and Daniel citizens of Smith County and John B. Tubb and wife Mary Jane of DeKalb County, Tennessee, Deft. Jacob Fisher a citizen of Smith County, defts. Atwood and wife and Gasum Hunt, residents or citizens of the State of Illinois, the other defts. named residents of the State of Kentucky when last heard from.

Complts. would respectfully state and show your Honor that complt. Elizabeth is the surviving widow of Abel Hunt, dec'd., complts. Daniel and defts. Gasum, John, Alexander, Doctor W. D., Levi B., and Stuart P. Hunt seven sons, complt Mary Jane, deft. Hannah, Melissa and Rebecca four daughters, are all heirs and distributees of said Abel Hunt, dec'd. and left by him as such at his death....that the said Abel Hunt departed this life in Smith County, Tennessee on about 15 June 1864; your complt. Daniel qualified as administrator...Complt. Elizabeth is quite old near three score and ten....

**Supreme Court Records, Box 188, Middle Tennessee,
1873**

R. F. Bell vs James Still
(Original bill Heard in Hickman County)

This is an action of ejectment brought by the plaintiff R. F. Bell, S. S. Bell and Jno. Bugg and Mary R. Bugg his wife against the defendant for the recovery of a small parcel of land within the County of Davidson. Jno. Bugg and wife are residents of Hickman County, Kentucky. The evidence shows that Robert Bell the grandfather of the said R. F. Bell was the owner of a tract of land of 640 acres by grant from the State of North Carolina in 1790, that upon his death the land or rather that part which he owned at his death descended to his heirs at law John Bell the father of plaintiff and David Bell and Thomas Bell the brothers of said John from whom the defendant Still derains his title....

**Supreme Court Records, Box 188, Middle Tennessee,
1870**

John Wright vs James Sands, admr. and others
(Original Bill Heard in Giles County Chancery Court)

The Bill of Complaint of John Wright of Maury County, Tennessee against James Sands, administrator of the estate of Simson F. Sands, dec'd., Susan Ann Redding formerly wife of Simson F. Sands, dec'd., Joseph Redding her husband and John M. Sands, who is an infant and has no regular guardian all of Maury County, Tennessee. James Sands lives in Giles County....

Supreme Court Records, Box 238, Middle Tennessee,
1871

Alexander Temple et al vs Wiley Jones et al
(Original Bill Heard in Macon County Chancery Court)

Bill of complaint of Alexander Temple and wife Catharine, citizens of Macon County and Mary Catharine Jones, Jesse and Leonard G. Jones minor citizens of Macon County who sue by their next friend Alexander Temple, and Elizabeth Huchison a citizen of Macon County and Mary Jones a citizen of Arkansas and Martha Henderson and her husband John Henderson citizens of Macon County and John Borden and wife Polly Bordon citizens of Macon County against

Wiley Jones Jesse and Samuel Jones children and heirs of William Jones citizens of Arkansas and Sarah A. Holiday, Clorissa W. Hanly and her husband John Hanly John J. Jones Samuel M. Jones and Jacob G. Jones children and heirs of Samuel Jones dec'd. of Arkansas and the children and heirs of Jacob Jones, dec'd. citizens of Arkansas names not known and the children and heirs of Barbary Springer, dec'd. to wit Elizabeth Peggy and Jacob non-residents of Tennessee except his daughter Martha Henderson who is a complainant and the children and heirs of Richard Jones, dec'd. who resides in Arkansas and their names unknown and the children and widow of Jesse Jones to wit Dilila Jones his widow and Samuel Jones Mary Jones and Mary Bordon [page torn] and her husband Jerry Bean citizens of Macon County and William Hudson and wife Sarah Hudson citizens of Macon County and William Walker and Susan Webb citizens of Wilson County and the heirs of William P. Y. Son, dec'd. to wit A. A. Son a minor named _____ [blank] and his widow now married to _____ [blank] and children devisees of James Taylor dec'd. of Wilson County who are minors named _____ [blank] and William B. Moren and Elijah Price citizens of Macon County and Thomas Russell of Macon County and John Y. Roper of Sumner County and H. B. Flippen, Executor of Thomas J. Flippin of Macon County.

Respectfully complaining your orators and oratrixes would show...that on the 23rd day of February in the year 1842 Samuel Jones, Snr. made and published his last will and testament and soon thereafter departed this life...On motion the last will and testament of Samuel Jones, dec'd. was exhibited...in the form and words following (viz) In the name of God Amen I Samuel Jones of the County of Macon and State of Tennessee Planter I do make and publish this my last will and testament hereby revoking and making void all former wills by me at any time heretofore made and first I direct that my body be decently interred at the graveyard on the premises whereon I now reside in said county in a manner suitable to my condition in life and as to such worldly estate as it hath pleased God to entrust me with I dispose of the said as follows:

First I direct that all my debts and funeral expenses be paid as soon after my decease as possible out of any moneys that I may die possessed of or may first come into the hands of my executor from any portion of my estate whether real or personal.

Secondly I give and bequeath to my beloved son Jesse Jones the premises whereon I now reside with all its appurtenances containing four hundred acres of land be the same more or less provided that the said Jesse Jones continue on and take care of myself and [my] well beloved wife Elizabeth Jones during our natural lives But should the said Jesse Jones fail so to do I direct that the above named premises be for a home and support for my beloved wife Elizabeth Jones and at her decease to be sold and the proceeds to be equally divided among all my children (viz) Sarah Hudson, Leonard Jones William Jones Elizabeth Huchinson Samuel Jones Jacob Jones Barbary Springer Richard Jones Polly Wallis Jesse Springer.

Thirdly that out of my personal property each of my above named children shall have the sum of ten dollars or so much of my personal property to be sold on twelve months credit as will pay to each legatee the sum of ten dollars.

In the next place I will to my beloved daughter Polly Wallace two beds and furniture one young horse beast one cow and calf and lastly I will that my son Jesse Jones have all the balance of my household and personal property provided he on his part take care of the farm and property and take good care of myself and wife during our natural lives.

I do hereby make and ordain and appoint my esteemed neighbor William Holland executor of this my last will and testament in witness I Samuel Jones the said testator have to this my will written on one half sheet of paper set my hand and seal this twenty third day of February in the year of our Lord one thousand eight hundred forty two signed sealed and published in the presence of the testator and of each other. [signed] Samuel Jones

Test: John Kirby, Richard H. Kirby

State of Tennessee
Macon County

The within will of Samuel Jones, deceased was exhibited and read in open court and was on motion proven by the oaths of John Kirby and Richard H. Kirby the within subscribing witnesses and ordered by the court to be recorded witness my hand at office this 4th day of July 1842.
[signed] Thos. A. Williams, Clerk of Macon County

And thereupon William Holland the executor appointed by the testator in the foregoing will was duly qualified and entered into bond with John Kirby and Jesse Jones his securities in the sum of five hundred dollars penal sum as the law directs which bond was approved of by the court and ordered that letters testamentary be granted to said executor.

QUERIES

NOTICE: WHEN SUBMITTING QUERIES PLEASE CHECK FOR CORRECT SPELLING AND LEGIBILITY OF NAMES, PARTICULARLY SURNAMES WHEN HANDWRITTEN. NAMES WILL BE SHOWN IN QUERIES AS BEST CAN BE DETERMINED WHICH MAY NOT BE WHAT YOU INTENDED. WHERE THE CORRECT SPELLING CAN'T BE CONFIRMED USE THE ONE YOU PREFER FIRST WITH OPTIONAL SPELLING IN PARENTHESES.

HORTON/MOORE/ASHLEY: Need burial place Henry Hollis HORTON & Anne Elizabeth MOORE HORTON, parents of Governor H. H. HORTON; History of his maternal grandmother Mary ASHLEY (ASHLIN) MOORE (Mrs. William); Her brother Robert ASHLEY m niece of Robert E. LEE; John & William also brothers; ASHLEYS settled in Williamson Co TN early 1800s. Margaret Padgett Parte/3395 Hunters Point Pike/Lebanon TN 37087.

COLLINS/NICKENS: Seeking info on the COLLINS or NICKENS family whom were listed in the Wilson & Davidson Co TN census records since 1820. They were listed under "Free colored" from 1820-1840. 1850 & after listed as "mulatto", "black", & "white". Can anyone tell me about these families origins. There appears to have been a small community of various surnames of these "free coloreds" in Wilson Co TN around 1820/1830. Any info would be appreciated. Wayne Collins/P. O. Box 123774/Fort Worth TX 76121-3774.

COLLINS: John Franklin COLLINS (b 20 Apr 1849 in or near Nashville TN) m Susan Elizabeth COLLINS on 6 Jul 1887 in Davidson Co TN. Any info on these two would be appreciated. Wayne Collins/P. O. Box 123774/Fort Worth TX 76121-3774.

GRAVES/CAMPBELL/CROCKETT/EATON/WHITE/ENNIS/PERRY/COLLIER/WORSHAM: Researching these surnames in the middle TN area & would like to exchange and share information. Juanita J. Brown/1952 Ainsley Road/San Diego CA 92123-3810.

WILKINS: Seeking info on John WILKINS (b 1810/11 TN?, d ca 1856 Bell Co TX). He m Emaline ? (b 1820/21 TN) ca 1836/37. They had 2 children born before 1840 census & are in White Co AK by that time. By 1850 they are in Montgomery Co AK with 6 children, incl twins. Between 1854 & 1856 they moved to Bell Co TX where the last child by John is born in 1856. In the 1860 census, Emaline is m to a John JACKSON & has 2 children by him. I am assuming John died ca 1856 but have no proof. We think John & Emaline might have come from the Williamson Co area of TN, but this is just a guess. I would like any info on either of these families. Rosa N. Sharp/8180 Cedar Mtn Rd/Pinson AL 35126-2410/(205)681-7836.

WARNER: Seeking info on John WARNER (b ca 1790 SC), lived in St James Parish, Charleston. Moved to LA before 1840. His dau Manora (b ca 1830) m Reubin ROCHESTER before 1850 when they are living in Jackson Parish LA w/2 children. John is in Natchitoches Parish in 1850 with several children, but no wife? The last child, Martha (b 1840) m Daniel MCGOUGIN in 1856. In 1860 John is in the family with Reubin & Manora in Hamilton Co TX. I would like to have more info on John's family--who were his parents? Who was Manora's mother? Any other family member's names? etc. John Allen ROCHESTER, son of Reubin & Manora ROCHESTER m John & Emaline WILKINS' dau Martha Susanna. Rosa N. Sharp/8180 Cedar Mtn Rd/Pinson AL 35126-2410/(205)681-7836.

HAYS/HAYES: Seek any info re family of Moses HAYS in Weakley Co TN in 1830-1840s. Moses (b ca 1800-1810 NC), son Lewis Elen HAYS (b Jun 1833 Weakley Co TN). Lewis was in Ballard Co KY by 1860 where he m Susan E. MIDDLETON (b ca 1839 Wayne Co TN). Have photo of them. Will reimburse any expenses. Kathleen Hill Ishikawa/2206 Bataan Rd/Redondo Beach CA 90273.

MIDDLETON: Seek any info re these families in Wayne Co TN of 1840 census: H. H. MIDDLETON age 20-30, Hanson MIDDLETON age 80-90, Richard G. MIDDLETON (b ca 1814 KY) & wife Alsay A. ? (b ca 1819 GA). Richard & Alsay moved to Ky prior to 1850. Will reimburse any expenses. Kathleen Hill Ishikawa/2206 Bataan Rd/Redondo Beach CA 90273.

BEDFORD COUNTY: Would like to correspond with anyone researching the following Bedford Co families: BRAMLETT, CAMPBELL, LANDIS or LANDESS, REAVES, STEPHENS, COUCH & HIX. Kathleen Hill Ishikawa/2206 Bataan Rd/Redondo Beach CA 90273.

HART/HEART: Seek any info re Martha B. HEART (b 20 Jan 1807, d 25 Jul 1837) dau of William Kimbro HART & Elizabeth BATES or BATEY. Martha m Wiley SANDERS (b 1810, d 1870) in Rutherford Co Feb 1832. Have photos & family Bible. Kathleen Hill Ishikawa/2206 Bataan Rd/Redondo Beach CA 90273.

STATEN/STATON: Seek any info re family of James (b ca 1810 TN) & Lucinda (b ca 1814 TN). They moved to Ballard Co KY from TN between 1853-1860. Children (all b TN): William (b ca 1833), John (b ca 1839), twins George D. & Lucy A. (b ca 1843), twins Martha & Sarah (b ca 1846), Marion L. (b ca 1853, & Mary (b ca 1845) m Charles H. BURROWS (b ca 1834 KY). Will reimburse copy & postage expenses. Kathleen Hill Ishikawa/2206 Bataan Rd/Redondo Beach CA 90273.

DRAKE: Would like to find out where Jonathan DRAKE, Benjamin DRAKE, John DRAKE, & Susan DRAKE LEIPER of Davidson Co TN came from. Several sources state that these four were siblings. The brothers evidently came with the Robertson party to Nashville in the 1780's. Any date of these four would be appreciated. Joe R. Hopkins/3117 S. Hansen Circle/Tempe AZ 85282-4047.

PULLEY/HARRIS/WYNNE: I am seeking parents & siblings of: (1) William PULLEY (b Feb 1799) who m Sarah BRAGG (b 26 Feb 1800) on 20 Jan 1823 in Williamson Co. Both are buried at the Pulley cemetery near Nashville Metro Airport. (2) Thomas C. HARRIS (b 1825) who m Mary SERVEL (b 1823) on 24 Oct 1843 in White Co. Buried in White Co. (3) George Washington WYNNE (b 1833) who m Louisa Jane HANKINS (b 1837) on 16 Aug 1854 in Wilson Co. Ron Pulley/60 Yellow Dog Drive/Crossville TN 38555.

GREESON: Will correspond with anyone researching the GREESON ancestors. Julia GREESON (b 5 Nov 1853 Limestone Co AL or TN) m Anderson HANEY Jun 1872. Children: Lillian, Ola, Van, Ula, & Betty. Julia m 2nd John J. JOHNSON; Children: Mel (b Sep 1890) & Robon F. (b Feb 1899). Julia GREESON's parents were Nathaniel A. GREESON & Elvira ANDREWS. Doris I. Greeson/7101 Malta Street/San Diego CA 92111-4234/(619)279-2677.

GREEN: Need help in researching Leonard GREEN & his wife, Mary, b ca 1790 NC & lived in Union Co NC 1850. Children: Leonard (b ca 1819), George J. (b ca 1820), Jess (b ca 1830), Mary (b ca 1832), & Sarah (b ca 1835 NC). Doris I. Greeson/7101 Malta Street/San Diego CA 92111-4234/(619)279-2677.

McCOY: Would appreciate any help in identifying this family. Hannah J. () McCOY (b ca 1800). Children: James (b ca 1832), Josephine (b ca 1834), Marion A. (b ca 1838), John F. (b ca 1840), Moses M. (b ca 1844). Lived in Union Co NC in 1850. Doris I. Greeson/7101 Malta Street/San Diego CA 92111-4234/(619) 279-2677.

BURNS/BUTT: George BURNS Jr m Nancy C. BUTT 8 Aug 1839 in Williamson Co TN. Who are her parents? Darlene Anderson/8124 Clayburn Dr/Indianapolis IN 46268.

BURNS: George BURNS Sr (b ca 1782 SC) was in Williamson Co TN by 1813. Where in SC was he born? Who are his parents, brothers & sisters? Darlene Anderson/8124 Clayburn Dr/Indianapolis IN 46268.

BURNS/PEACH: George BURNS Sr m Elizabeth PEACH in Williamson Co TN in 1811. She was b ca 1782 in SC. Who are her parents, brothers & sisters? Where was she born? Darlene Anderson/8124 Clayburn Dr/Indianapolis IN 46268.

TRENARY: Need info about a great aunt Ursula TRENARY (b 1842), dau of William Bishop TRENARY & Keziah Hezekiah KERNAL TRENARY. She married a Don? This family lived in Davidson Co where William Bishop TRENARY was a Baptist Minister for 29 years at Union Hill Baptist Church. Any info about this family would be appreciated. Joyce Wilkinson/314 Layne St/Tullahoma TN 37388/(615)455-9500.

STILES/LYNCH/YOUNG: Who were the parents of Maria Elizabeth YOUNG (b 5 Jul 1804)? She m 16 Feb 1822 in Lincoln Co TN, John STILES (1804-1844), the son of John STILES (ca 1770-1825) & Margaret LYNCH (ca 1785-1839) & recently from Laurens District, SC. "Mariah" YOUNG by tradition had brothers named James YOUNG & George YOUNG. The STILES, LYNCH, & YOUNG families settled in Lincoln Co TN ca 1817, possibly moving from some intermediate location in Middle Tennessee. Mr J. T. Limbaugh/4623 Lynchburg Road, Winchester TN 37398.

JOURNEY: Researching all JOURNEY surnames of VA, NC, TN & points beyond. Who were the parents/siblings/children of William JOURNEY on the 1820 Maury Co TN census? Who were the siblings of Nathaniel JOURNEY of Maury Co? If you have information on any JOURNEY surname, let's swap. Will reimburse postage & copying costs. Wanda Killgore/P.O. Box 419/Allardt TN 38504.

LINDSEY/WITHERSPOON/APPLEBURY: Seeking info on all LINDSEY/LINDSAY & WITHERSPOONS in Sumner & Wilson Counties in very late 1700s & early 1800s. Also seeking info on all APPLEBURY/APPLEBERRYs from anywhere in USA. Marjorie G. Garr/1505 Mistletoe/Mountain Home AR 72653/(501)425-0405.

NORMAN/STOCKIRD: John NORMAN Sr m Margaret STOCKIRD 6 Mar 1800 near Symrna, then Davidson, now Rutherford Co TN. John died there Dec 1808. Three sons (1) Thomas (b ca 1803) (2) John Jr (b ca 1805) (3) Felix Grundy (b 4 Jan 1808). My family records state John Jr became a Nashville attorney & Felix became the Mayor of Tuscumbia AL, also that Margaret remarried a "Mr WHITSETT" & in later years they lived in Memphis TN. Wanted : info regards these families in early Rutherford Co. Fred Smoot/PO Box 753/Sausalito CA 94966-0753/(415)332-0318 Leave Msg)

GULLEY/GULLY/GULLIE: Seeking proof of father of Johnson R. GULLY (b 1805 SC, d ca 1860 Lincoln Co TN). I believe father to be John GULLY (b 1737 Orange Co VA, d Jackson Co TN), Revolutionary soldier VA line, pension file #7585. I would like to correspond with anyone researching these GULLEYs. Cyndee Gulley/616 Caren Dr/Virginia Beach VA 23452-3727/(804)498-4911.

CRENSHAW/THOMPSON: David CRENSHAW (b 6 Jun 1771 Louisa Co VA, d 17 Jun 1831 Sumner Co TN) m Frances THOMPSON. Who were David's parents? Who were Frances THOMPSON's parents? Where are they buried in Sumner Co? What was his occupation? Mrs C. Bush/2309 Rambling Road/Edmond OK 73003.

MAYES/TUCKER: Loking for info on John MAYES (b ca 1794, believe Davidson Co) m Aruena TUCKER 18 Jun 1818. Had a son John Washington MAYES, perhaps other children. Lee R. Mayes/209 N 21st/Collinsville OK 74021.

STUBBLEFIELD: Thomas STUBBLEFIELD (b ca 1746 Spotsylvania Co VA) lived in Surry (Wilkes) Co NC before moving to Sumner Co TN where he died in 1825. What is maiden name of his wife Nancy? When & where were they married? Where are they buried? Would appreciate any info on this family. Shirley Wagers/11418 - 40th Ave NW/Gig Harbor WA 98332.

PROCTOR: Brothers Henry & John PROCTOR moved with their families to Jackson Co TN ca 1813 from Laurens Co SC. Henry's wife was Delphi ? and John's wife was Frances HENCELEY. Henry died in Jackson Co before 1836 & John died between 1844 & 1850. Would like to correspond with anyone having info on these families. Shirley Wagers/11418 - 40th Ave NW/Gig Harbor WA 98332.

OF INTEREST

Tubb Family Reunion

The 60th annual reunion of the descendants of William Tubb (1729-1804) of South Carolina will meet on Saturday, September 3, 1994 at the Senior Citizen's Center in Alexandria, Tenn. Alexandria is approximately 50 miles east of Nashville. Share a covered dish dinner with your kin from across the country and swap family stories. Dinner begins at noon so plan to come early and stay late. For more information contact Livy Simpson, PO Box 41422, Nashville, TN 37204 (please include a SASE) or call 615-297-4151.

* * *

WORLDWIDE BLANTON CONVENTION

All BLANTONS and KIN are urged to attend the annual Worldwide Blanton convention held this year Sept. 23, 24, and 25th at Days Inn in Cave City, Kentucky. Genealogy Workshop Meetings are to be held all day Friday and Saturday, get together both nights and dinner at Mammoth Cave National Park picnic area on Sunday. For more information contact Col. Rudolph D. Blanton, 111 Magnolia St., Upton, KY 42784. Phone 502-369-7763 or Mary Louise Blanton Attal, 3510 E. Croft Circle, Spartanburg, SC 29302. Phone 803-502-8446.

Discover the Reids is the theme of the Cook-Reid-Stallings Family Association meeting to be held Saturday, October 8, 1994 in Eatonton, GA. Historic tours, including three Reid Homes, speakers, genealogy exchange highlight the Columbus Day weekend. All descendants of any of the three names are welcome. Send SASE to (Mrs.) Chris Adams, 3146 Maryola Ct., Lafayette, CA 94549-4115.

* * *

AUSTIN FAMILY ASSOCIATION OF AMERICA will hold its 53rd annual convention in Nashville, Tenn. on 11-13 August 1994. Program includes genealogy workshops, genealogy bulletin boards, computerized genealogy, use of digital photography in genealogy, etc. For further information contact Harold Austin Steiner: 702-458-1723 or Lorena Austin: 806-335-2017

NOTE: with the above notice we include only the phone numbers as there certainly isn't time left to write for information. We received several other family reunion notices that could not be included because of timing. Notices of summer reunions need to be in the spring issue. The deadline for the spring quarterly is March 15th. For fall notices the deadline is June 15th.

Back issues of *Middle Tennessee Genealogy* are available as follows:

Vols. 1 & 2	\$8 per volume, \$2 per issue
Vols. 3 & 4	\$14 per volume, \$3.50 per issue
Vol. 5 forward	\$16 per volume, \$4.00 per issue

To order

Send check or money order with your request for specific issue(s) to:

Middle Tennessee Genealogical Society
P.O. Box 190625
Nashville, TN 37219-0625

MIDDLE TENNESSEE GENEALOGICAL SOCIETY
P. O. Box 190625 / NASHVILLE, TN 37219-0625

Membership Application

Name _____ Phone _____

Address _____ County _____

City _____ State _____ Zip _____

Occupation _____

Surnames and Counties being searched (include up to 18) _____ New Membership ☐ Renewal ☐

Make check or money order payable to Middle Tennessee Genealogical Society. Memberships \$18 per year. If paid after June 30, the dues are \$21. Add \$5 postage for Canada.

* * * * *

MIDDLE TENNESSEE GENEALOGICAL SOCIETY

P. O. Box 190625

Nashville, TN 37219-0625

Address Correction Requested

Non-Profit
Organization
U. S. POSTAGE
PAID
Permit No. 3229
Nashville, TN